

PCL
PARTNER +
DISTRIBUTOR



METRO SALES MAKING THE RIGHT CONNECTIONS



METRO SALES

THE NEW METRO SALES 2023/24 CATALOGUE

Metro Sales has a long history of excellence as a Customer & Service focused Company.

Founded in 1989 as Metro Sales the business evolved, firstly with the acquisition of Drake Pneumatics in 2001 and the later addition of a ParkerStore at it's Byfleet, Surrey site to become OneStopAirShop Limited t/a Metro Sales.

Celebrating 30+ years in the Compressed Air & Hydraulic Market, Metro continues to evolve as the

first PCL Partner + Distributorship in the UK.

The Company continues to supply product & services to the Automotive Aftermarket, Paint Refinish, Aviation Factors, Compressed Air Installation Specialists, Motor Racing Teams and OEM Machine & Machinery Builders, Local Schools & Universities across the UK Mainland, Northern Ireland & Eire.

Metro is a financially sound, well established, knowledgeable, well stocked distributor you can count on to support your business.





PCL is dedicated to helping its customers develop and prosper through a range of features and benefits.

Comprehensive package

PCL is continually developing its advanced and extensive portfolio of tyre inflation and compressed air equipment to fit any industry need, with bespoke products to meet the demands of local markets.

Built to last

All PCL products are manufactured from the highest quality material with reliability and durability in mind, and thoroughly tested to all (applicable) internationally recognised standards.

Performance

PCL's products out-perform all other comparative brands, with a focus on quality and efficiency resulting in increased production and profit for the customer's business.

Trusted warranties

All products carry a 1 year warranty, and now 2 years on PCL's market-leading AIRFORCE® MK4 and ACCURA® MK4 Tyre Inflators and 5 years on selected couplings.

Why PCL?

PCL has firmly established itself as the international market leader through innovative design and a proactive approach, providing the best products and customer service available...

...for all your pneumatic needs.

Local service, worldwide

A pro-active approach to partnering and pioneering design enables PCL to supply standard and bespoke products, backed up by local customer service and training.

Experience

PCL's unrivalled knowledge and proven track record of manufacturing excellence means customers have access to the best technical expertise and products available.

Technical support

PCL's highly trained experts are on hand to provide customers with full technical assistance, including site visits where necessary.

Dedication to customers

PCL provides a full after sales service, including training and support to sell products, such as bespoke literature and product user manuals.

PCL's world-renowned range of tyre inflation and compressed air equipment can satisfy any industry need, with bespoke products designed to meet the demands of local markets. The company's dedication to continuous development means customers have access to the most advanced and extensive product portfolio available.

PUSH BUTTON SAFETY COUPLINGS

Find out more on pages 10-11

PCL's new UK Push Button Safety Couplings provide a two-stage, self venting release, eliminating the dangers of hose whip to create a safe compressed air environment. This lightweight but robust "Made in Sheffield" coupling is suitable for use with Standard Adaptors. The range will also include the Push Button XF-Euro Safety Coupling for use with XF-Euro Adaptors.



Easy to identify profile - blue button for Standard and grey for XF-Euro

Lightweight & robust composite outer body

Hardened machined steel parts



XF-Euro version for high flow applications

Push button two-stage self venting release - Fully vent the system on first press, release the adaptor on second press

Full range of thread types and sizes available

NEW

STANDARD UK PUSH BUTTON SAFETY COUPLING



NEW

XF-EURO PUSH BUTTON SAFETY COUPLING



NEW

AIRLITE ECO LINEAR TYRE INFLATOR

The new economy airlite eco Tyre Inflator boasts the engineering knowhow of its highly respected MK4 'big brother' and is a cost-effective addition to the general trade or auto enthusiast's tool kit. A user-friendly thumb lever ensures comfort over sustained use.



Find out more on page 47

NEW

1/2" PRESTIGE IMPACT WRENCH

APP210S



The twin hammer APP210S is fast, strong and robust with forward and reverse modes, delivering 1,400 Nm torque. Designed for safe and comfortable use, it benefits from low noise and vibration yet reaches a speed of 7,000 RPM and a working pressure of 90 PSI.

Find out more on page 92

NEW

HIGH VISIBILITY HOSE REEL

HRA3L02/HV



PCL's popular Workshop Pro Hose Reel is now available with a bright high-vis hose for extra safety in garages and workshops. The HRA3L02/HV has slow and auto retraction as standard safety features, with a time-saving hose stop enabling stops in any position.

Find out more on page 84

NEW

ORBITAL SANDER

APT721



The powerful yet lightweight APT721 Pro 6" Orbital Sander is built for comfort and convenience, featuring an ergonomic design and built in speed regulator. A random orbit plus 12,000 rpm enables an ultra-smooth, swirl free finish.

Find out more on page 99

NEW

OIL-FREE COMPRESSORS

PCL's oil-free air compressors are suitable for a variety of applications where oil contamination presents a risk, from professional jobs to DIY projects. Lightweight and easy to move around, these compact units are ideal for use in limited spaces.



Find out more on page 78

COUPLINGS & ADAPTORS

PCL has been designing and manufacturing couplings & adaptors for over 75 years. Within this section you will find the largest selection available, from the standard Airflow range for fixed applications and Vertex for trailing hose, to the common industry interchanges and safety couplings.



Airflow Series

Page 8



Vertex Series

Page 9



Standard Push Button Safety Series

Page 11



Safeflow Series

Page 12



Non-Corrodible Series

Page 13



XF-Euro Series

Page 14



XF-Euro Push Button Safety Series

Page 15



XF-Euro Safety Series

Page 15



Emergency Coupling Kits

Page 16



100 Series

Page 16

The Airflow Coupling is the original quick release coupling with over 75 years of design enhancement. Along with the Standard Adaptor, it is still manufactured in the UK to the highest possible standards.



60 Series

Page 17



1/2" InstantAir Series

Page 17



InstantAir Series

Page 18



InstantAir Swivel Adaptors

Page 18



Standard Schrader Series

Page 19



Heavy Duty Schrader Series

Page 19



Mini Series

Page 20



A Style Series

Page 21



PF Series

Page 21



ISO B12 Series

Page 22



KF Series

Page 22



Couplings & Adaptors

STANDARD RANGE

AIRFLOW SERIES

BEST SELLER

The Airflow Coupling is the original quick release "PCL" with around 75 years of design enhancement. This product, along with the Standard Adaptor, is still manufactured in the UK to the highest possible standards, with the "Made in Sheffield" Airflow series now a benchmark in the UK for quality and reliability.

Suitable for most compressed air applications - particularly fixed applications where the coupling is used over a workbench or in pipework and a single action is preferred.

Features

- Single action
- Steel construction
- Corrosive resistant finish
- Benchmark in the UK for quality and reliability
- Case-hardened steel adaptors
- Designed for fixed applications



INTERCHANGEABLE » RECTUS 19



Part Number	Thread Type	Thread Size
Airflow Couplings		
MA1006	Male	R 1/4
MA1008	Male	R 3/8
MA1010	Male	R 1/2
MA1007	Female	Rp 1/4
MA1009	Female	Rp 3/8
MA2021	Female	Rp 1/2
MA2022	Hose Tailpiece	7 mm / 1/4 in
MA2023	Hose Tailpiece	8 mm / 5/16 in
MA2024	Hose Tailpiece	10 mm / 3/8 in
MA1011	Twin Coupling	N/A

- Nominal bore: 4.8 mm
- Flow rate: 43 cfm @ 100 psi
- Maximum working pressure: 14 bar / 200 psi
- Temperature range: -40°C to 100°C

Part Number	Thread Type	Thread Size
Standard Adaptors		
MA1012	Male	R 1/4
MA1057	Male	R 3/8
MA1265	Male	R 1/2
MA1013	Female	Rp 1/4
MA1260	Female	Rp 3/8
MA1264	Female	Rp 1/2
ACA2486	Hose Tailpiece	4.75 mm / 3/16 in
MA1015	Hose Tailpiece	6.35 mm / 1/4 in
MA1018	Hose Tailpiece	7.9 mm / 5/16 in
MA1021	Hose Tailpiece	9.5 mm / 3/8 in
MA1259	Hose Tailpiece	13 mm / 1/2 in
Standard Safety Adaptor		
MA1115	Male	R 1/4

Hose

Hose Fittings

Tyre Inflation Equipment

Tyre Care

Nitrogen Equipment

Workshop Equipment

Air Tools

Air Tool Accessories



STANDARD RANGE

VERTEX SERIES

Designed and manufactured in Sheffield by PCL, these quick release Vertex Couplings feature a double action mechanism. This makes them ideal in garages and tyreshops, where operators are using air tools or hand held inflators for trailing hose applications.



Part Number Thread Type Thread Size

Vertex Couplings		
MA1001	Male	R 1/4
MA1262	Male	R 3/8
MA1005	Male	R 1/2
MA1000	Female	Rp 1/4
MA1263	Female	Rp 3/8
MA1004	Female	Rp 1/2
MA1275	Hose Tailpiece	7 mm / 1/4 in
MA1276	Hose Tailpiece	8 mm / 5/16 in
MA1277	Hose Tailpiece	10 mm / 3/8 in
MA1002	Twin Coupling	N/A

- Nominal bore: 4.8 mm
- Flow rate: 43 cfm @ 100 psi
- Maximum working pressure: 14 bar / 200 psi
- Temperature range: -40°C to 100°C

Features

- Double action
- Protective shoulder helps to prevent dirt penetration
- Steel construction
- Corrosive resistant finish
- Case-hardened steel adaptors
- Ideal for use in the garage and tyreshop environments
- Designed for trailing hose applications

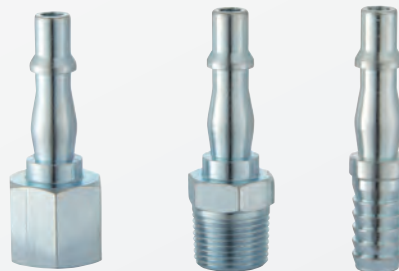

Part Number Thread Type Thread Size

Standard Adaptors		
MA1012	Male	R 1/4
MA1057	Male	R 3/8
MA1265	Male	R 1/2
MA1013	Female	Rp 1/4
MA1260	Female	Rp 3/8
MA1264	Female	Rp 1/2
ACA2486	Hose Tailpiece	4.75 mm / 3/16 in
MA1015	Hose Tailpiece	6.35 mm / 1/4 in
MA1018	Hose Tailpiece	7.9 mm / 5/16 in
MA1021	Hose Tailpiece	9.5 mm / 3/8 in
MA1259	Hose Tailpiece	13 mm / 1/2 in
Standard Safety Adaptor		
MA1115	Male	R 1/4

INTERCHANGEABLE » RECTUS 19

MATCHING COUPLINGS AND ADAPTORS

Identifying couplings can be difficult, especially if there is no branding etched or printed on the sleeve - and when it comes to adaptors, different profiles do not interchange. For example, an XF-Euro adaptor will not fit into a Vertex coupling.

Therefore the most important aspect of identifying couplings and adaptors is to establish their profile.

That's why our brochure places them in series so it's easy to see which fit together, whilst our "actual size adaptor

profile" chart on page 23 enables adaptors to be matched to the outlines of those shown on the page.

The coupling can then be identified by establishing the adaptor that fits into it using the method above.

PCL couplings and adaptors are manufactured to conform to international standards and are interchangeable with other manufacturers' couplings and adaptors using the same standards.

Jargon Buster

Couplings are often referred to as either "females" or "sockets" or "couplers".

Adaptors are also known as "males" or "plugs" or "nipples".

Nominal bore is the term used for the internal diameter of the hole that runs through the length of the adaptor.



Couplings & Adaptors

WHY USE SAFETY COUPLINGS?

Coupling connections are subject to Health and Safety regulations due to the dangers associated with hose whip.

Using a self-vent safety coupling ensures pressure in the circuit is reduced to a safe level before the coupling and adaptor can be disconnected. This prevents accidental tool operation and uncontrolled whipping of the hose. Not only does this enhance workplace safety by protecting users from the severe injuries caused by hose whip, but companies can also benefit from increased uptime and fewer repair or replacement expenses.

The Health & Safety Guide HS(G)39 recommends that for all hoses above 10mm bore, more than 10m long or subject to a pressure exceeding 7 bar, the connector should have a self-venting coupling due to the dangers associated with hose whip.

Safety Tip: When using air tools, it's also important to remember to use an anti-whip hose to enhance safety and prolong the life of the couplings. Find out more on page 30.

Hose

Hose Fittings

Tyre Inflation Equipment

Tyre Care



Watch the demonstration



HOW DO PCL SAFETY COUPLINGS WORK?

PCL offers two styles of safety couplings to suit user preference - the new style push button and the traditional sliding sleeve operation. Both feature a two-stage self-venting release. This means that when the user first moves the coupling sleeve back towards the threaded end of the coupling or pushes the button,

the coupling releases the downstream pressure whilst the adaptor is held safely in position. Once the pressure is released, the user will then need to move the sleeve back into the original place or press the button a second time to release the adaptor.

Nitrogen Equipment

Workshop Equipment

COMING SOON! THE XF-EURO PUSH BUTTON SAFETY COUPLING

Providing a higher flow rate than the standard UK push button coupling, the new "Euro Coupling" will enable enhanced tool efficiency. Featuring the same safety benefits as the standard UK push button, and compatible with XF-Euro Adaptors, this new model will be distinguished by a grey button.



Find out more on page 15

Air Tools

Air Tool Accessories

STANDARD RANGE

STANDARD PUSH BUTTON SAFETY SERIES

NEW - COMING SOON

PCL's new "Made in Sheffield" Push Button Safety Couplings provide a two-stage, self venting release, which fully vents the system on first press, then releases the adaptor on the second one, eliminating the dangers of hose whip, creating a safe compressed air environment.

Features

- Two-stage self venting release
- Push button operation
- Safe and simple to use
- Lightweight & robust composite outer body
- Hardened machined steel parts
- Conforms to safety standards ISO 1998:4414 & EN 983:1996

INTERCHANGEABLE »
PREVOST BSI 06
RECTUS 19

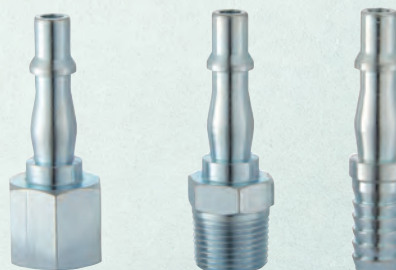

Part Number	Thread Type	Thread Size
Standard Push Button Safety Series		
PBS21CM	Male	R 1/4
PBS21EM	Male	R 3/8
PBS21JM	Male	R 1/2
PBS21CF	Female	Rp 1/4
PBS21EF	Female	Rp 3/8
PBS21JF	Female	Rp 1/2
PBS2106	Hose Tailpiece	6 mm
PBS2108	Hose Tailpiece	8 mm
PBS2110	Hose Tailpiece	10 mm
PBS2113	Hose Tailpiece	13 mm

Part Number	Thread Type	Thread Size
Standard Adaptors		
ACA2593	Male	R 1/4
ACA6909	Male	R 3/8
ACA6584	Male	R 1/2
ACA2746	Female	Rp 1/4
ACA6582	Female	Rp 3/8
ACA6583	Female	Rp 1/2
ACA2486	Hose Tailpiece	4.75 mm / 3/16 in
ACA1793	Hose Tailpiece	6.35 mm / 1/4 in
ACA2487	Hose Tailpiece	7.9 mm / 5/16 in
ACA2488	Hose Tailpiece	9.5 mm / 3/8 in
ACA9438	Hose Tailpiece	13 mm / 1/2 in

Couplings & Adaptors

Hose

Hose Fittings

Tyre Inflation Equipment

Tyre Care

Nitrogen Equipment

Workshop Equipment

Air Tools

Air Tool Accessories



Couplings & Adaptors

STANDARD RANGE

SAFEFLOW SERIES

Safeflow takes PCL's industry-proven, quick release Airflow Coupling to the next level - offering a two-stage self-venting release which completely eliminates the dangers of hose whip. Pneumatic equipment and tools can be disconnected safely, making Safeflow suitable for all compressed air applications.

Features

- Two-stage self venting release
- Sliding sleeve operation
- Steel construction
- Corrosive resistant finish
- Designed and manufactured in Sheffield, England
- Conforms to safety standards ISO 1998:4414 & EN 983:1996



Part Number Thread Type Thread Size

Safeflow Coupling		
SC21CM	Male	R 1/4
SC21EM	Male	R 3/8
SC21JM	Male	R 1/2
SC21CF	Female	Rp 1/4
SC21EF	Female	Rp 3/8
SC21JF	Female	Rp 1/2
SC21R	Hose Tailpiece	7 mm / 1/4 in
SC21S	Hose Tailpiece	8 mm / 5/16 in
SC21T	Hose Tailpiece	10 mm / 3/8 in

- Nominal bore: 4.8 mm
- Flow rate: 43 cfm @ 100 psi
- Maximum working pressure: 14 bar / 200 psi
- Temperature range: -40°C to 100°C

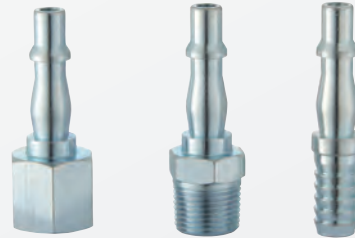

Part Number Thread Type Thread Size

Standard Adaptors		
MA1012	Male	R 1/4
MA1057	Male	R 3/8
MA1265	Male	R 1/2
MA1013	Female	Rp 1/4
MA1260	Female	Rp 3/8
MA1264	Female	Rp 1/2
ACA2486	Hose Tailpiece	4.75 mm / 3/16 in
MA1015	Hose Tailpiece	6.35 mm / 1/4 in
MA1018	Hose Tailpiece	7.9 mm / 5/16 in
MA1021	Hose Tailpiece	9.5 mm / 3/8 in
MA1259	Hose Tailpiece	13 mm / 1/2 in

INTERCHANGEABLE » RECTUS 19

Hose

Hose Fittings

Tyre Inflation Equipment

Tyre Care

Nitrogen Equipment

Workshop Equipment

Air Tools

Air Tool Accessories

WHY CHOOSE PCL COUPLINGS?

Neglecting an air system can result in a 20-30% loss of power and air capacity. Therefore, it is vital to make sure your system is both air and watertight by using quality fittings such as PCL. That way you can avoid breakdowns, a reduction in efficiency, and an increased carbon footprint.

PCL's core line of couplings - Vertex, XF-Euro and Airflow - are designed and manufactured to exacting standards in UK, and the company has made significant investment into their development. As a result, we are so confident in the quality of our couplings that we offer a 5-year warranty.

These higher quality fittings feature a stylish blue band so that customers can instantly identify them, feeling safe in the knowledge that if it has a blue band, it is a genuine "Made in Sheffield" product from PCL.





STANDARD RANGE

NON-CORRODIBLE SERIES

This non-corrodible, brass range is designed and manufactured by PCL for specialist applications such as non-spark, damp or high condensation environments, and can be used outdoors.



Part Number Thread Type Thread Size

Non-Corrodible Couplings		
AC32CM	Male	R 1/4
AC32CF	Female	Rp 1/4

- Nominal bore: 4.8 mm
- Flow rate: 43 cfm @ 100 psi
- Maximum working pressure: 14 bar / 200 psi
- Temperature range: -40°C to 100°C

INTERCHANGEABLE » RECTUS 19

Features

- All brass body coupling and valve with phosphor bronze balls
- For use in non spark, damp or high condensation environments and can be used outdoors
- Positive locking mechanism



Part Number Thread Type Thread Size

Standard Adaptors		
MA1012	Male	R 1/4
MA1057	Male	R 3/8
MA1265	Male	R 1/2
MA1013	Female	Rp 1/4
MA1260	Female	Rp 3/8
MA1264	Female	Rp 1/2
ACA2486	Hose Tailpiece	4.75 mm / 3/16 in
MA1015	Hose Tailpiece	6.35 mm / 1/4 in
MA1018	Hose Tailpiece	7.9 mm / 5/16 in
MA1021	Hose Tailpiece	9.5 mm / 3/8 in
MA1259	Hose Tailpiece	13 mm / 1/2 in

HOW TO MEASURE A PIPE THREAD

Thread sizes are based on trade size rather than actual dimension, which often leads to confusion. Here is our simple guide to measuring a thread and identifying it as a British Standard Pipe (BSP).

The BSP is the UK's most commonly used type of thread and falls into two categories:

- **Parallel (BSPP)** - also known as G or Rp
- **Tapered (BSPT)** - also known as R or Rc

R, Rp and Rc threads are taken from BS21:1985 pipe threads for tubes and fittings where pressure-tight joints are made on the threads. Meanwhile G threads are taken from BS2779:1986 pipe threads for tubes and fittings where pressure-tight joints are usually made on a washer or 'O' ring.

Using a ruler or Vernier, measure across the outside diameter of a male thread. If the thread measures 0.5" it is not a 1/2" BSP thread.

Using the table below you can see that a measurement of 0.5" is actually a 1/4" BSP thread and that a 0.75" measurement is a 1/2" BSP thread. So, you can basically take 0.25" off your measurement to get the corresponding BSP thread.

Watch the demonstration



Trade Size (BSP)	Threads per inch (TPI)	Max Diameter		Min Diameter	
		inch	mm	inch	mm
1/8	28	0.383	9.728	0.3372	8.565
1/4	19	0.518	13.157	0.4506	11.445
3/8	19	0.656	16.662	0.5886	14.95
1/2	14	0.825	20.955	0.7336	18.633
3/4	14	1.041	26.441	0.9496	24.12
1	11	1.309	33.249	1.1926	30.292



Couplings & Adaptors

HIGH FLOW RANGE

XF-EURO SERIES

Commonly referred to as Euro Couplings, the XF-Euro series boasts excellent flow characteristics, providing the workshop with increased airflow when required, giving enhanced tool efficiency.

Features

- High flow rate of 130 cfm @ 100 psi
- Steel construction with corrosive resistant finish
- Steel shoulder helps prevent accidental disconnection
- Enhances tool efficiency

INTERCHANGEABLE »
 CEJN 320
 LEGRIS 25/26
 NORGREN 234/238
 RECTUS 25/26
 SCHRADER INTERCHECK 35



Part Number	Thread Type	Thread Size
XF-Euro Couplings		
MAS25006	Male	R 1/4
MAS25008	Male	R 3/8
MAS25010	Male	R 1/2
MAS25007	Female	Rp 1/4
MAS25009	Female	Rp 3/8
MAS25060	Female	Rp 1/2
MAS25063	Hose Tailpiece	6 mm
MAS25056	Hose Tailpiece	8 mm
MAS25090	Hose Tailpiece	9 mm
MAS25038	Hose Tailpiece	10 mm
MAS25061	Hose Tailpiece	13 mm

Part Number	Thread Type	Thread Size
XF-Euro Adaptors		
MAS2501S	Male	R 1/8
MAS2512S	Male	R 1/4
MAS2557S	Male	R 3/8
MAS2559S	Male	R 1/2
MAS2055S	Female	Rp 1/8
MAS2513S	Female	Rp 1/4
MAS2558S	Female	Rp 3/8
MAS2560S	Female	Rp 1/2
MAS2509S	Hose Tailpiece	4 mm
MAS2563S	Hose Tailpiece	6 mm
MAS2556S	Hose Tailpiece	8 mm
MAS2590S	Hose Tailpiece	9 mm
MAS2538S	Hose Tailpiece	10 mm
MAS2561S	Hose Tailpiece	13 mm
XF-Euro Safety Adaptors		
MAS25STY	Male	R 3/8

- Nominal bore: 7.4 mm
- Flow rate @ 6 bar (0.5 bar p.d.): 2,200 l/min
- Maximum working pressure: 35 bar / 508 psi
- Temperature range: -40°C to 100°C

Hose

Hose Fittings

Tyre Inflation Equipment

Tyre Care

Nitrogen Equipment

Workshop Equipment

Air Tools

Air Tool Accessories



HIGH FLOW RANGE

XF-EURO PUSH BUTTON SAFETY SERIES

PCL's new "Made in Sheffield" XF-Euro Push Button Safety Couplings provide a two-stage, self venting release, which fully vents the system on first press, then releases the adaptor on the second one, eliminating the dangers of hose whip, creating a safe compressed air environment.

Features

- Two stage self-venting release
- Push button operation
- Lightweight & robust composite outer body
- Hardened machined steel parts
- Grey button to distinguish XF-Euro profile
- Conforms to safety standards ISO 1998:4414 & EN 983:1996

NEW AVAILABLE 2024



INTERCHANGEABLE »
PREVOST ESI 07
CEJN 320
LEGRIS 25/26
NORGREN 234/238
RECTUS 25/26
SCHRADER INTERCHECK 35



Part Number	Thread Type	Thread Size
XF-Euro Push Button Safety Series		
PBS71CM	Male	R 1/4
PBS71EM	Male	R 3/8
PBS71JM	Male	R 1/2
PBS71CF	Female	Rp 1/4
PBS71EF	Female	Rp 3/8
PBS71JF	Female	Rp 1/2
PBS7106	Hose Tailpiece	6 mm
PBS7108	Hose Tailpiece	8 mm
PBS7110	Hose Tailpiece	10 mm
PBS7113	Hose Tailpiece	13 mm

Part Number	Thread Type	Thread Size
XF-Euro Adaptors		
MAS2501S	Male	R 1/8
MAS2512S	Male	R 1/4
MAS2557S	Male	R 3/8
MAS2559S	Male	R 1/2
MAS2055S	Female	Rp 1/8
MAS2513S	Female	Rp 1/4
MAS2558S	Female	Rp 3/8

XF-EURO SAFETY SERIES

PCL's XF-Euro Safety Couplings provide a two-stage, self venting release, simply slide the sleeve back to release the pressure, then move the sleeve to the original position to release the adaptor, eliminating the dangers of hose whip.

Features

- Two stage self-venting release
- Sliding sleeve operation
- Enhances workshop safety - prevents hose whip
- Conforms to safety standards ISO 1998:4414 & EN 983:1996

INTERCHANGEABLE »
CEJN 320
LEGRIS 25/26
NORGREN 234/238
RECTUS 25/26
SCHRADER INTERCHECK 35



Part Number Thread Type Thread Size

XF-Euro Safety Couplings		
AS71CM	Male	R 1/4
AS71EM	Male	R 3/8
AS71JM	Male	R 1/2
AS71CF	Female	R 1/4
AS71EF	Female	R 3/8
AS71JF	Female	R 1/2

- Nominal bore: 7.4 mm
- Flow rate @ 6 bar supply: 1,750 l/min @ 0.5 bar p.d.
- Maximum working pressure: 200 psi / 16 bar



Part Number	Thread Type	Thread Size
XF-Euro Adaptors		
MAS2560S	Female	Rp 1/2
MAS2509S	Hose Tailpiece	4 mm
MAS2563S	Hose Tailpiece	6 mm
MAS2556S	Hose Tailpiece	8 mm
MAS2590S	Hose Tailpiece	9 mm
MAS2538S	Hose Tailpiece	10 mm
MAS2561S	Hose Tailpiece	13 mm

Couplings & Adaptors

Hose

Hose Fittings

Tyre Inflation Equipment

Tyre Care

Nitrogen Equipment

Workshop Equipment

Air Tools

Air Tool Accessories



Couplings & Adaptors

COUPLING & ADAPTOR KITS

EMERGENCY COUPLING KITS

Designed to keep in the workshop in case of a pneumatic air line failure, PCL's compact emergency kit contains all the parts a service engineer might need to repair any standard air line failure.

Features

- Includes couplings, adaptors, hose tails, hose connectors, hose clips and PTFE tape to convert or repair an air line connection,
- Solid 'pocket' case with item part numbers and descriptions on the underside,
- Ideal to keep in a van or workshop



Part Number	Description	Kit Contents
MAKIT-01	Emergency Vertex Series kit	x 1: AC91CM, AC91CF, HC6560, HC6892, HC6893, HC5656, HC1217, HC2479, HC6895, HC6896 & PTFE tape x 2: ACA2593, ACA2746, 00 & 000 Jubilee Clips
MAKIT-02	Emergency XF-Euro Series kit	x 1: AC71CM, AC71CF, HC5656, HC6560, HC6892, HC1217, HC6895, HC6893, HC2479, HC6896 & PTFE tape x 2: AA7102, AA7106, 00 & 000 Jubilee Clips

Hose

Hose Fittings

Tyre Inflation Equipment

GARAGE WORKSHOP RANGE

100 SERIES

This traditional "Made in Sheffield" coupling range is designed and manufactured by PCL to offer greater airflow characteristics for larger air tool applications in heavy duty garage, tyre shop and industrial environments.

Features

- Hardened shoulder helps prevent accidental disconnection
- Specially designed valves and large aperture adaptors provide increased airflow for heavy duty applications
- Swivel feature prevents kinking of the hose

Tyre Care

Nitrogen Equipment

Workshop Equipment



Part Number	Thread Type	Thread Size
100 Series Couplings		
MA1053	Male	R 3/8
MA1055	Male	R 1/2
MA1054	Female	Rp 3/8
MA1056	Female	Rp 1/2

Part Number	Thread Type	Thread Size
100 Series Adaptors		
MA1059	Male	R 3/8
MA1071	Male	R 1/2
MA1069	Female	Rp 3/8
MA1070	Hose Tailpiece	9.5 mm / 3/8 in
MA1072	Hose Tailpiece	12.7 mm / 1/2 in
100 Series Safety Adaptors		
ACA9301	Male	R 1/2

- Nominal bore: 10.3 mm
- Flow rate: 117 cfm @ 100 psi
- Maximum working pressure: 14 bar / 200 psi
- Temperature range: -40°C to 100°C

Air Tools

Air Tool Accessories



GARAGE WORKSHOP RANGE

60 SERIES

Manufactured by PCL for over 60 years, this traditional "Made in Sheffield" coupling range is ideal for fixed and trailing hose applications in garage, tyre shop and industrial environments.



Part Number Thread Type Thread Size

60 Series Couplings		
AC4CM	Male	R 1/4
AC4EM	Male	R 3/8
AC4JM	Male	R 1/2
AC4CF	Female	Rp 1/4
AC4EF	Female	Rp 3/8
AC4JF	Female	Rp 1/2

- Nominal bore: 7.1 mm
- Flow rate: 60 cfm @ 100 psi
- Maximum working pressure: 14 bar / 200 psi
- Temperature range: -40°C to 100°C

Features

- Hardened shoulder helps prevent accidental disconnection
- Swivel feature prevents kinking of the hose



Part Number Thread Type Thread Size

60 Series Adaptors		
ACA2657	Male	R 1/4
ACA2661	Male	R 3/8
ACA2653	Female	Rp 1/4
ACA2660	Female	Rp 3/8
ACA2654	Hose Tailpiece	7.9 mm / 5/16 in
ACA2658	Hose Tailpiece	9.5 mm / 3/8 in
ACA2659	Hose Tailpiece	12.7 mm / 1/2 in
60 Series Safety Adaptors		
ACA9201	Male	R 3/8

BAYONET RANGE

1/2" INSTANTAIR SERIES

These InstantAir 1/2" Couplings are made in Sheffield to PCL's high quality and standards. Offering higher flow characteristics, they are ideal for heavy duty industrial applications.

Features

- Bayonet type couplings
- Not interchangeable with standard InstantAir range



Part Number Broomwade Reference Thread Type Thread Size

1/2" InstantAir Couplings			
AC59JM	PT8811	Male	R 1/2
AC59JF	PT8812	Female	Rp 1/2
AC59V	PT8813	Hose Tailpiece	12.7 mm / 1/2 in

- Nominal bore: 8.0 mm
- Maximum flow rate: 70 cfm @ 100 psi
- Maximum working pressure: 17 bar / 250 psi
- Maximum vacuum: 660 mm / 26 in Hg



Part Number Broomwade Reference Thread Type Thread Size

1/2" InstantAir Adaptors			
AA5904	PT8825	Male	R 1/2
AA5908	PT8827	Female	Rp 1/2
AA5913	PT9095	Hose Tailpiece	12.7 mm / 1/2 in

Couplings & Adaptors

Hose

Hose Fittings

Tyre Inflation Equipment

Tyre Care

Nitrogen Equipment

Workshop Equipment

Air Tools

Air Tool Accessories



BAYONET RANGE

INSTANTAIR SERIES

PCL's "Made in Sheffield" bayonet type, quick acting couplings feature a positive seal, and are designed for maximum efficiency and to prevent accidental uncoupling.

Features

- Bayonet type couplings
- Zinc plated steel / Brass chrome plated
- High temperature version also available



- Nominal bore: 5.6 mm
- Flow rate: 54 cfm @ 100 psi
- Maximum working pressure: 17 bar / 250 psi
- Temperature range: -20°C to 80°C
- Suitable for use with: InstantAir Adaptors



Part Number	Broomwade Reference	Thread Type	Thread Size
InstantAir Couplings			
AC51CM	PT8825	Male	G 1/4
AC51EM	PT8827	Male	G 3/8
AC51JM	PT9095	Male	R 1/2
AC51CF	PT8823	Female	Rp 1/4
AC51EF	PT8800	Female	Rp 3/8
AC51JF	PT9096	Female	Rp 1/2
AC51R	PT8800/SU4	Hose Tailpiece	6.35 mm / 1/4 in
AC51S	PT8800/SU5	Hose Tailpiece	7.9 mm / 5/16 in
AC51T	PT8800/SU6	Hose Tailpiece	9.5 mm / 3/8 in
Brass Chrome Plated InstantAir Couplings			
AC52CM	PT8826	Male	R 1/4
AC52CF	PT8824	Female	Rp 1/4

Part Number	Broomwade Reference	Thread Type	Thread Size
InstantAir Adaptors			
AA5102	PT8808	Male	G 1/4
AA5103	PT8817	Male	G 3/8
AA5106	PT8806	Female	Rp 1/4
AA5107	PT8802	Female	Rp 3/8
AA5110	PT8802/SU4	Hose Tailpiece	6.35 mm / 1/4 in
AA5111	PT8802/SU5	Hose Tailpiece	7.9 mm / 5/16 in
AA5112	PT8802/SU6	Hose Tailpiece	9.5 mm / 3/8 in
InstantAir Safety Adaptors			
AA5103/STY		Male	R 3/8
Brass Chrome Plated InstantAir Adaptors			
AA5202	PT8809	Male	R 1/4

INSTANTAIR SWIVEL ADAPTORS

PCL's InstantAir Swivel Adaptors are suitable for most fixed compressed air applications, although swivel adaptors are recommended for trailing hose applications.



Part Number	Broomwade Reference	Thread Type	Thread Size
-------------	---------------------	-------------	-------------

InstantAir Swivel Adaptors			
AA5302	PT8836	Male	G 1/4
AA5303	PT8838	Male	G 3/8
AA5306	PT8834	Female	Rp 1/4
AA5307	PT8804	Female	Rp 3/8
AA5310	PT8804/SU4	Hose Tailpiece	6.35 mm / 1/4 in
AA5311	PT8804/SU5	Hose Tailpiece	7.9 mm / 5/16 in
AA5312	PT8804/SU6	Hose Tailpiece	9.5 mm / 3/8 in
Brass Chrome Plated InstantAir Swivel Adaptors			
AA5402	PT8837	Male	R 1/4

- Maximum working pressure - Under continuous rotation: 10 bar
- Maximum working pressure - Static and random rotation: 17 bar

Couplings & Adaptors

Hose

Hose Fittings

Tyre Inflation Equipment

Tyre Care

Nitrogen Equipment

Workshop Equipment

Air Tools

Air Tool Accessories



TWIST LOCK RANGE

STANDARD SCHRADER SERIES

Comprising Schrader Couplings (manufactured by Parker Pneumatics) and compatible adaptors, this series is suitable for larger volume compressed air applications.

Features

- Twist locking feature
- Adaptor can swivel when coupled, eliminating hose kinks

INTERCHANGEABLE »
CEJN 399
RECTUS 17



Part Number	Schrader Reference	Thread Type	Thread Size
-------------	--------------------	-------------	-------------

Standard Schrader Couplings

ACS102	9793D-12	Male	R 1/4
ACS103	9792D-12	Male	R 3/8
ACS101	8952DL-12	Female	Rp 1/4

Standard Schrader Compatible Adaptors

ACAS104	8050B-11	Male	R 1/4
ACAS105	8278L-11	Female	Rp 1/4
ACAS101	8787-11	Hose Tailpiece	6 mm / 1/4 in
ACAS103	9750-11	Hose Tailpiece	8 mm / 5/16 in
ACAS102	8788-11	Hose Tailpiece	10 mm / 3/8 in

- Nominal bore: 5.0 mm
- Flow rate @ 6 bar (0.5 bar p.d.): 900 l/min
- Maximum working pressure: 17 bar / 250 psi
- Temperature range: -20°C to 80°C

HEAVY DUTY SCHRADER SERIES

Heavy Duty Schrader Couplings (manufactured by Parker Pneumatics) with compatible adaptors are generally suitable for most fixed compressed air applications.

Features

- Twist locking feature
- Adaptor can swivel when coupled, eliminating hose kinks

INTERCHANGEABLE »
CEJN 499
RECTUS 68



Part Number	Schrader Reference	Thread Type	Thread Size
-------------	--------------------	-------------	-------------

Heavy Duty Schrader Couplings

ACS202	1054EL-12	Female	Rp 1/4
ACS203	1095EL-12	Female	Rp 3/8
ACS201	1461EL-12	Female	Rp 1/2

Heavy Duty Schrader Compatible Adaptors

ACAS204	8624B-11	Male	R 1/4
ACAS205	9739-11	Male	R 3/8
ACAS203	8807-11	Male	R 1/2
ACAS206	1261L-11	Female	Rp 1/4
ACAS207	1096B-11	Female	Rp 3/8
ACAS201	1097-11	Hose Tailpiece	10 mm / 3/8 in
ACAS202	1098-11	Hose Tailpiece	12 mm / 1/2 in

- Nominal bore: 8.5 mm
- Flow rate @ 6 bar (0.5 bar p.d.): 500 l/min
- Maximum working pressure: 17 bar / 250 psi
- Temperature range: -20°C to 80°C

Explore our range of hoses



See pages 24-31



INTERCHANGE RANGE

MINI SERIES

Specially designed for light engineering environments, PCL's range of small-bore couplings has proved popular in the robotics, medical, instrumentation and automation industries.

Features

- Manufactured in brass with chrome plate finish
- Lightweight and compact design
- Single action / one handed operation



INTERCHANGEABLE »
CAMOZZI MINI
LEGRIS 21
NORGREN 233
RECTUS 21
SCHRADER MINI

Part Number	Thread Type	Thread Size
Mini Couplings		
AC11AM	Male	R 1/8
AC11CM	Male	R 1/4
AC11BHAM	Male Bulkhead Fixing	R 1/8
AC11BHCM	Male Bulkhead Fixing	R 1/4
AC11AF	Female	Rp 1/8
AC11CF	Female	Rp 1/4
AC11RF6/4	Tube Connector	6 mm OD - 4 mm ID
AC11RF8/6	Tube Connector	8 mm OD - 6 mm ID
AC11BH6/4	Tube Connector Bulkhead Fixing	6 mm OD - 4 mm ID
AC11BH8/6	Tube Connector Bulkhead Fixing	8 mm OD - 6 mm ID
AC1106	Hose Tailpiece	6 mm
AC1108	Hose Tailpiece	8 mm
AC1109	Hose Tailpiece	9 mm
AC11AK6/4	Tube Connector Anti-kink	6 mm OD - 4 mm ID
AC11AK8/6	Tube Connector Anti-kink	8 mm OD - 6 mm ID

Part Number	Thread Type	Thread Size
Mini Adaptors		
AA11AM	Male	R 1/8
AA11CM	Male	R 1/4
AA11AF	Female	Rp 1/8
AA11CF	Female	Rp 1/4
AA11RF6/4	Tube Connector	6 mm OD - 4 mm ID
AA11RF8/6	Tube Connector	8 mm OD - 6 mm ID
AA1104	Hose Tailpiece	4 mm
AA1106	Hose Tailpiece	6 mm
AA1109	Hose Tailpiece	9 mm
AA11AK6/4	Tube Connector Anti-kink	6 mm OD - 4 mm ID
AA11AK8/6	Tube Connector Anti-kink	8 mm OD - 6 mm ID

- Nominal bore: 5.0 mm
 - Flow rate @ 6 bar (0.5 bar p.d.): 560 l/min
 - Maximum working pressure: 35 bar / 508 psi
 - Temperature range: -20°C to 80°C
- Tube connector supplied with locking nut and tube note

Couplings & Adaptors

Hose

Hose Fittings

Tyre Inflation Equipment

Tyre Care

Nitrogen Equipment

Workshop Equipment

Air Tools

Air Tool Accessories



INTERCHANGE RANGE

A STYLE SERIES

Designed and developed by PCL for most general air applications, commonly used in American and most African markets where this specific profile of adaptor is required.

Features

- Robust slimline construction
- Single action connection
- Steel construction with corrosive resistant finish



INTERCHANGEABLE »
 ARO 210
 CEJN 300
 JWL 522/532
 RECTUS 14/22
 SCHRADER EURO



Part Number Thread Type Thread Size

A Style Couplings		
AC61CM	Male	R 1/4
AC61EM	Male	R 3/8
AC61JM	Male	R 1/2
AC61CF	Male	RP 1/4
AC61EF	Male	Rp 3/8
AC61JF	Male	Rp 1/2
AC61R	Hose Tailpiece	7 mm
AC61S	Hose Tailpiece	8 mm
AC61T	Hose Tailpiece	10 mm

A Style Adaptors		
ACA6923	Male	R 1/4
ACA6924	Female	Rp 1/4
ACA6912	Hose Tailpiece	6.35 mm / 1/4 in
ACA6922	Hose Tailpiece	7.9 mm / 5/16 in
ACA6930	Hose Tailpiece	9.5 mm / 3/8 in

- Nominal bore: 5.5 mm
- Flow rate @ 6 bar (0.5 bar p.d.): 650 l/min
- Maximum working pressure: 14 bar / 200 psi
- Temperature range: -40°C to 100°C

PF SERIES

PCL has designed and manufactured the quick release PF Series of couplings as a competitive alternative to the genuine Schrader range.

Features

- Competitive alternative to Schrader Couplings and Adaptors
- Lightweight construction
- Superior flow characteristics
- Corrosive resistant finish



INTERCHANGEABLE »
 CEJN 399
 RECTUS 17
 STANDARD SCHRADER

Part Number Thread Type Thread Size

PF Couplings		
AC77CM	Male	R 1/4
AC77EM	Male	R 3/8
AC77JM	Male	R 1/2
AC77CF	Female	Rp 1/4
AC77EF	Female	Rp 3/8
AC77JF	Female	Rp 1/2
AC7706	Hose Tailpiece	6 mm
AC7708	Hose Tailpiece	8 mm
AC7710	Hose Tailpiece	10 mm
AC7713	Hose Tailpiece	13 mm

PF Adaptors		
AA7702	Male	R 1/4
AA7703	Male	R 3/8
AA7706	Female	Rp 1/4
AA7707	Female	Rp 3/8
AA7710	Hose Tailpiece	6 mm
AA7711	Hose Tailpiece	8 mm
AA7712	Hose Tailpiece	10 mm

- Nominal bore: 5.0 mm
- Flow rate @ 6 bar (0.5 bar p.d.): 2,200 l/min
- Temperature range: -40°C to 100°C
- Maximum working pressure: 35 bar / 508 psi

Couplings & Adaptors

Hose

Hose Fittings

Tyre Inflation Equipment

Tyre Care

Nitrogen Equipment

Workshop Equipment

Air Tools

Air Tool Accessories



Couplings & Adaptors

Hose

Hose Fittings

Tyre Inflation Equipment

Tyre Care

Nitrogen Equipment

Workshop Equipment

Air Tools

Air Tool Accessories

INTERCHANGE RANGE

ISO B12 SERIES

PCL's "Made in Sheffield" ISO B12 couplings offer excellent flow characteristics for industrial applications, commonly used in Scandinavian markets where this adaptor profile is required.

Features

- Offers enhanced tool efficiency
- Steel construction with corrosive resistant finish
- Steel shoulder helps prevent accidental disconnection
- Offers excellent flow characteristics



INTERCHANGEABLE »
CEJN 310
HANSON 3000
LEGRIS 24
RECTUS 23/24

Part Number	Thread Type	Thread Size
-------------	-------------	-------------

ISO B12 Couplings		
AC75CM	Male	R 1/4
AC75EM	Male	R 3/8
AC75JM	Male	R 1/2
AC75CF	Female	Rp 1/4
AC75EF	Female	Rp 3/8
AC75JF	Female	Rp 1/2
AC7506	Hose Tailpiece	6 mm
AC7508	Hose Tailpiece	8 mm
AC7510	Hose Tailpiece	10 mm
AC7513	Hose Tailpiece	13 mm
ISO B12 Adaptors		
AA7502	Male	R 1/4
AA7503	Male	R 3/8
AA7504	Male	R 1/2
AA7506	Female	Rp 1/4
AA7507	Female	Rp 3/8
AA7510	Hose Tailpiece	6 mm
AA7511	Hose Tailpiece	8 mm
AA7512	Hose Tailpiece	10 mm
AA7513	Hose Tailpiece	13 mm

- Nominal bore: 5.5 mm
- Flow rate @ 6 bar (0.5 bar p.d.): 1,100 l/min
- Maximum working pressure: 35 bar / 508 psi
- Temperature range: -40°C to 100°C

KF SERIES

PCL's KF Series is ideal for portable air tool and industrial applications, offering excellent flow characteristics, commonly used in Asian and Oceania markets where this adaptor profile is required.

Features

- Offers enhanced tool efficiency
- Steel construction with corrosive resistant finish
- Steel shoulder helps prevent accidental disconnection
- Offers excellent flow characteristics



INTERCHANGEABLE »
CEJN 315
NITTO KOHKI 200
RECTUS 13

Part Number	Thread Type	Thread Size
-------------	-------------	-------------

KF Couplings		
AC78CM	Male	R 1/4
AC78EM	Male	R 3/8
AC78JM	Male	R 1/2
AC78CF	Female	Rp 1/4
AC78EF	Female	Rp 3/8
AC78JF	Female	Rp 1/2
AC7806	Hose Tailpiece	6 mm
AC7808	Hose Tailpiece	8 mm
AC7810	Hose Tailpiece	10 mm
AC7813	Hose Tailpiece	13 mm
KF Adaptors		
AA7802	Male	R 1/4
AA7803	Male	R 3/8
AA7804	Male	R 1/2
AA7806	Female	Rp 1/4
AA7807	Female	Rp 3/8
AA7808	Female	Rp 1/2
AA7810	Hose Tailpiece	6 mm
AA7811	Hose Tailpiece	8 mm
AA7812	Hose Tailpiece	10 mm
AA7813	Hose Tailpiece	13 mm

- Nominal bore: 7.6 mm
- Flow rate @ 6 bar (0.5 bar p.d.): 2,100 l/min
- Maximum working pressure: 35 bar / 508 psi
- Temperature range: -40°C to 100°C



ACTUAL SIZE ADAPTOR PROFILES

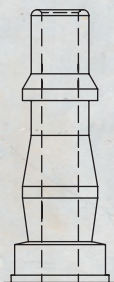

STANDARD RANGE

The adaptor profiles displayed are actual size - just place your adaptor on the matching drawing to find its interchange.

Learn how to identify couplings & adaptors

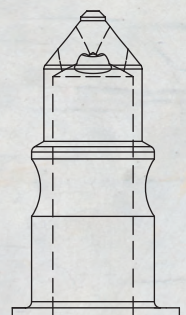

100 SERIES

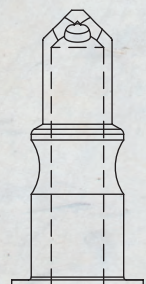

60 SERIES



MINI RANGE

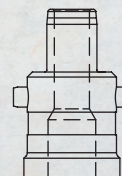

INSTANTAIR RANGE

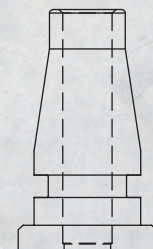

HEAVY DUTY SCHRADER

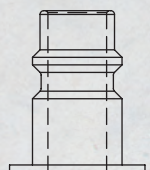

XF-EURO RANGE

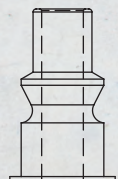

A STYLE RANGE

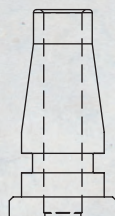

PF RANGE

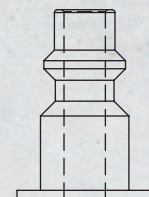

ISO B12 RANGE



KF RANGE

ACTUAL SIZE THREADFORM PROFILES

Male thread profiles, displayed as actual size - just place your thread on the matching drawing to find its size.

R, Rp, Rc threads are taken from BS21:1985 pipe threads for tubes and fittings where pressure tight joints are made on the threads.

G threads are taken from BS2779:1986 pipe threads for tubes and fittings where pressure tight joints are not made on the threads.

R 1/8 MALE THREAD



R 1/4 MALE THREAD



R 3/8 MALE THREAD



R 1/2 MALE THREAD



HOSE

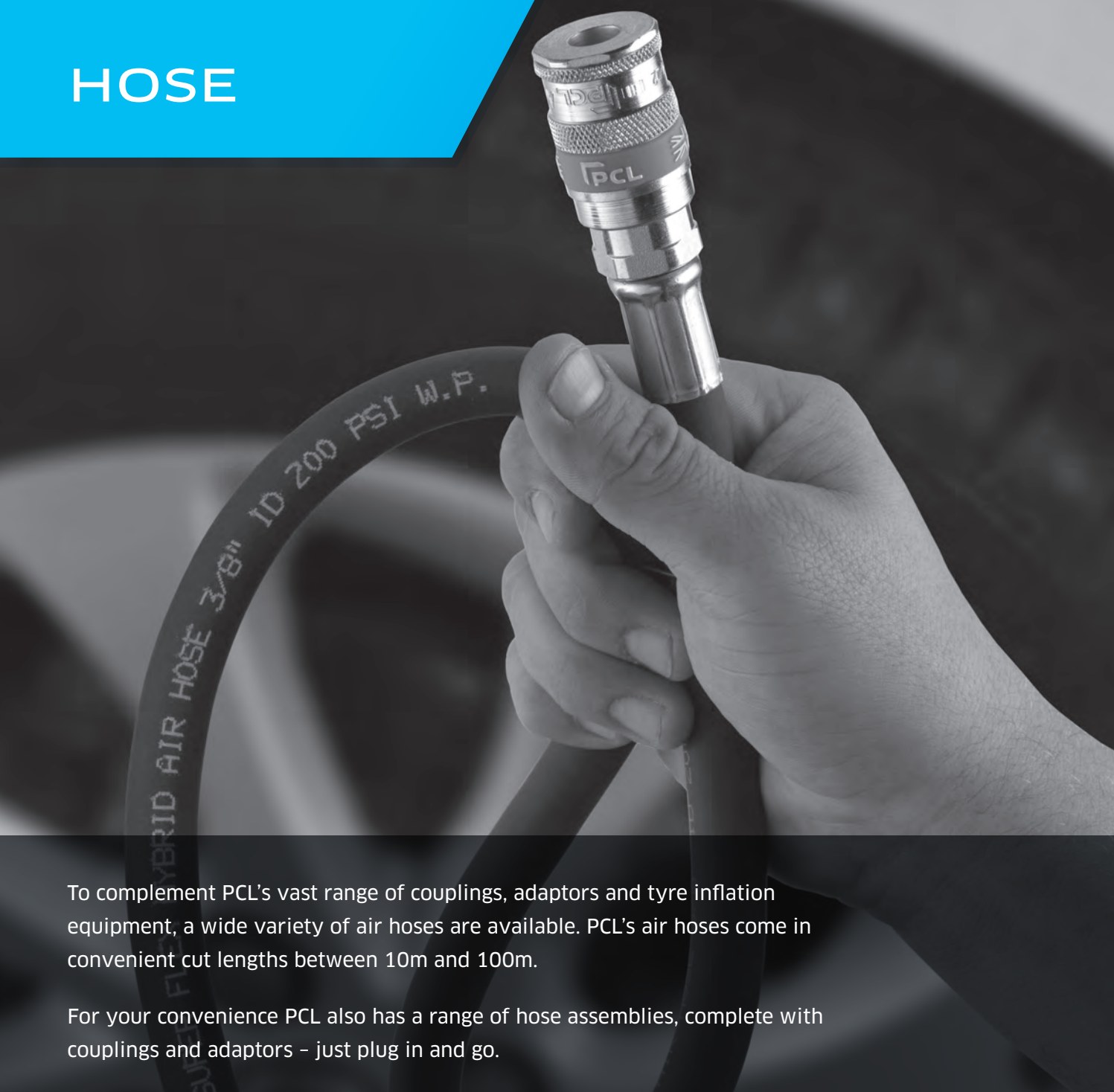

To complement PCL's vast range of couplings, adaptors and tyre inflation equipment, a wide variety of air hoses are available. PCL's air hoses come in convenient cut lengths between 10m and 100m.

For your convenience PCL also has a range of hose assemblies, complete with couplings and adaptors – just plug in and go.

BEST SELLER

SUPERFLEX HOSE ASSEMBLIES



SUPERFLEX HOSE
with No End Fittings



SUPERFLEX HOSE
with XF-Euro Fittings



SUPERFLEX HOSE
with Rp 1/4 Swivel End
Fittings



SUPERFLEX HOSE
with Standard Adaptor
and Vertex Coupling
Fittings

See range on page 26



Air Hose

Page 27



Nylon Tubing

Page 27



**Air Hoses with Swivel
End Fittings**

Page 28



**High Visibility Air Hose
Assemblies**

Page 28



Air Tool Hose Assemblies

Page 29



Air Tool Whip Hoses

Page 30



**Polyurethane Coiled Air
Hose Assemblies**

Page 31



**Nylon Coiled Air Hose
Assemblies**

Page 31



Couplings & Adaptors

Hose

Hose Fittings

Tyre Inflation Equipment

Tyre Care

Nitrogen Equipment

Workshop Equipment

Air Tools

Air Tool Accessories

SUPERFLEX HOSE ASSEMBLIES

SUPERFLEX HOSE ASSEMBLIES

BEST SELLER

PCL's new 9.5mm (3/8") SuperFlex hose is designed to be extremely flexible and hard-wearing. Highly resistant to ultra-violet and a wide range of acids and alkalis, SuperFlex assemblies provide longer service life and are suitable for a wider range of applications.

In addition, the SuperFlex features anti-kink characteristics, with elimination of hose kinks resulting in minimum air flow loss.

Features

- Soft touch for excellent handling - Increased comfort for the user
- Extremely flexible with good anti-kink characteristics - Minimum air flow loss
- Durable with excellent ageing and ultra-violet resistance - Increased service life
- Highly resistant to a wide range of acids and alkalis - Suitable for a wide range of applications

- Working pressure: 14 bar / 200 psi
- Burst pressure: 42 bar / 600 psi (3:1 safety factor)
- Temperature range: -15°C + 60°C



SUPERFLEX HOSE with No End Fittings

Part Number	Hose Length (m)	Inside Diameter (mm)
MSF95-5M	5	9.5
MSF95-10M	10	9.5
MSF95-15M	15	9.5
MSF95-20M	20	9.5
MSF95-100M	100	9.5



SUPERFLEX HOSE with XF-Euro Fittings

Part Number	Hose Length (m)	Inside Diameter (mm)
MSF2140	5	9.5
MSF2141	10	9.5
MSF2142	15	9.5
MSF2143	20	9.5



SUPERFLEX HOSE with Rp 1/4 Swivel End Fittings

Part Number	Hose Length (m)	Inside Diameter (mm)
MSF2043	5	9.5
MSF2044	10	9.5
MSF2045	15	9.5
MSF2046	20	9.5



SUPERFLEX HOSE with Standard Adaptor and Vertex Coupling Fittings

Part Number	Hose Length (m)	Inside Diameter (mm)
MSF2133	5	9.5
MSF2134	10	9.5
MSF2139	15	9.5
MSF2129	20	9.5





AIR HOSE

AIR HOSE

PCL's air hose is made from a high-performance TPE compound, meaning it looks and feels like rubber but doesn't have its associated downsides.

Available in various cut lengths from 10m to 100m, it can also be ordered cut to the precise length required to reduce waste.

Features

- Excellent abrasion resistance
- Good flexibility and kink resistant
- Silicone free



Part Number	Inside Diameter	Outside Diameter (mm)	Hose Length (m)
ML1545/10	7 mm / 1/4 in	14	10
ML1545/15	7 mm / 1/4 in	14	15
ML1545/20	7 mm / 1/4 in	14	20
ML1545/30	7 mm / 1/4 in	14	30
ML1545/100	7 mm / 1/4 in	14	100
ML1546/10	8 mm / 5/16 in	15	10
ML1546/15	8 mm / 5/16 in	15	15
ML1546/20	8 mm / 5/16 in	15	20
ML1546/30	8 mm / 5/16 in	15	30
ML1546/100	8 mm / 5/16 in	15	100
ML1547/10	10 mm / 3/8 in	17	10
ML1547/15	10 mm / 3/8 in	17	15
ML1547/20	10 mm / 3/8 in	17	20
ML1547/30	10 mm / 3/8 in	17	30
ML1547/100	10 mm / 3/8 in	17	100
ML1548/10	13 mm / 1/2 in	21	10
ML1548/15	13 mm / 1/2 in	21	15
ML1548/20	13 mm / 1/2 in	21	20
ML1548/30	13 mm / 1/2 in	21	30
ML1548/100	13 mm / 1/2 in	21	100

- Working pressure: 21 bar / 300 psi
- Burst pressure: 63 bar / 900 psi (3:1 safety factor)
- Temperature range: -15°C to 60°C

Please note - an increase in temperature above 20°C will affect the working pressure quoted above

NYLON TUBING

Manufactured from high quality nylon granules, this tubing is ideal for use with push-in fittings and for a wide range of industrial applications, including: compressed air, lubrication, refrigeration, air conditioning, coolant lines, fuels and oils.

Features

- Available in 3 colours: Natural, Black and Blue
- Supplied in 30m coils



Part Number	Inside Diameter (mm)	Outside Diameter (mm)	Working Pressure	Bend Radius (mm)
ML1801	2.5	4	400 psi / 27 bar	16
ML1804	4	6	350 psi / 24 bar	35
ML1806	6	8	255 psi / 17 bar	60
ML1810	8	10	200 psi / 14 bar	100
ML1814	10	12	160 psi / 11 bar	125

When ordering replace * in the part number with your colour choice. If no colour choice is specified, Natural will be supplied as standard.

Please note - values stated are based on the short term burst pressure of nylon at 20°C using a 4:1 safety factor

- Material: Nylon 11 or 12
- Temperature range: -35°C to 70°C

Explore our range of Couplings and Adaptors



See pages 6-23



Couplings & Adaptors

Hose

Hose Fittings

Tyre Inflation Equipment

Tyre Care

Nitrogen Equipment

Workshop Equipment

Air Tools

Air Tool Accessories

AIR HOSE

AIR HOSES WITH SWIVEL END FITTINGS

PCL's air hose is available with swivel end fittings. Made from a high-performance TPE compound, it looks and feels like rubber but without its associated downsides.

Available in popular cut lengths complete with end fittings, saving you time and the need for expensive crimping equipment.

Features

- Resistance to oil and fuels
- Good flexibility and kink resistant
- Silicone free
- Excellent abrasion resistance



Part Number	Fittings	Hose Length (m)	Inside Diameter
-------------	----------	-----------------	-----------------

1/4" Hose

MSH2011	Rp 1/4 Swivel Ends	5	7 mm / 1/4 in
MSH2016	Rp 1/4 Swivel Ends	10	7 mm / 1/4 in
MSH2020	Rp 1/4 Swivel Ends	15	7 mm / 1/4 in
MSH2001	Rp 1/4 Swivel Ends	20	7 mm / 1/4 in

5/16" Hose

MSH2012	Rp 1/4 Swivel Ends	5	8 mm / 5/16 in
MSH2017	Rp 1/4 Swivel Ends	10	8 mm / 5/16 in
MSH2021	Rp 1/4 Swivel Ends	15	8 mm / 5/16 in
MSH2002	Rp 1/4 Swivel Ends	20	8 mm / 5/16 in

3/8" Hose

MSH2043	Rp 1/4 Swivel Ends	5	10 mm / 3/8 in
MSH2044	Rp 1/4 Swivel Ends	10	10 mm / 3/8 in
MSH2045	Rp 1/4 Swivel Ends	15	10 mm / 3/8 in
MSH2046	Rp 1/4 Swivel Ends	20	10 mm / 3/8 in
MSH2013	Rp 3/8 swivel ends	5	10 mm / 3/8 in
MSH2018	Rp 3/8 swivel ends	10	10 mm / 3/8 in
MSH2022	Rp 3/8 swivel ends	15	10 mm / 3/8 in
MSH2003	Rp 3/8 swivel ends	20	10 mm / 3/8 in

1/2" Hose

MSH2019	Rp 1/2 Swivel Ends	10	13 mm / 1/2 in
MSH2023	Rp 1/2 Swivel Ends	15	13 mm / 1/2 in
MSH2004	Rp 1/2 Swivel Ends	20	13 mm / 1/2 in

- Working pressure: 21 bar / 300 psi
- Burst pressure: 63 bar / 900 psi (3:1 safety factor)
- Temperature range: -15°C to 60°C

Please note - an increase in temperature above 20°C will affect the working pressure quoted above

HIGH VISIBILITY AIR HOSE ASSEMBLIES

This bright yellow hose is manufactured from reinforced material, providing high visibility for extra safety.

Available in popular cut lengths complete with end fittings, saving you time and the need for expensive crimping equipment.

Features

- High visibility to increase safety
- Good flexibility and kink resistant
- Resistance to oil and fuels
- Silicone free



HIGH VISIBILITY HOSE with Rp 1/4 Swivel Ends

Part Number	Hose Length (m)	Inside Diameter
-------------	-----------------	-----------------

MSH2044HV	10	10 mm / 3/8 in
MSH2022HV	15	10 mm / 3/8 in
MSH2046HV	20	10 mm / 3/8 in

HIGH VISIBILITY HOSE with Vertex Coupling and Standard Adaptor

Part Number	Hose Length (m)	Inside Diameter
-------------	-----------------	-----------------

MSH2134HV	10	10 mm / 3/8 in
MSH2129HV	20	10 mm / 3/8 in

- Working pressure: 20 bar / 290 psi
- Burst pressure: 60 bar / 870 psi (3:1 safety factor)
- Temperature range: -15°C to 60°C

Please note - an increase in temperature above 20°C will affect the working pressure quoted above



AIR HOSE

AIR TOOL HOSE ASSEMBLIES

PCL's air tool hose is made from a high-performance TPE compound which looks and feels like rubber but doesn't have its associated downsides.

Available in popular cut lengths complete with PCL fittings, investing in a PCL air tool hose saves the time and expense of buying expensive crimping equipment.

Just plug in and go.

Features

- Resistance to oil and fuels
- Good flexibility and kink resistant
- Silicone free

- Working pressure: 21 bar / 300 psi
- Burst pressure: 63 bar / 900 psi (3:1 safety factor)
- Temperature range: -15°C to 60°C

Please note - an increase in temperature above 20°C will affect the working pressure quoted above



VERTEX COUPLING & STANDARD ADAPTOR AIR TOOL HOSE

Part Number	Hose Length (m)	Inside Diameter
MSH2135	5	8 mm / 5/16 in
MSH2125	10	8 mm / 5/16 in
MSH2137	15	8 mm / 5/16 in
MSH2138	20	8 mm / 5/16 in
MSH2133	5	10 mm / 3/8 in
MSH2134	10	10 mm / 3/8 in
MSH2139	15	10 mm / 3/8 in
MSH2129	20	10 mm / 3/8 in



XF-EURO COUPLING & ADAPTOR AIR TOOL HOSE

Part Number	Hose Length (m)	Inside Diameter
MSH2140	5	10 mm / 3/8 in
MSH2141	10	10 mm / 3/8 in
MSH2142	15	10 mm / 3/8 in
MSH2143	20	10 mm / 3/8 in

For all air tool applications we recommend 10m hose



100 SERIES COUPLING & ADAPTOR AIR TOOL HOSE

Part Number	Hose Length (m)	Inside Diameter
MSH2144	10	13 mm / 1/2 in
MSH2150	15	13 mm / 1/2 in
MSH2128	20	13 mm / 1/2 in
MSH2152	30	13 mm / 1/2 in

100 SERIES ADAPTOR & R1/2 MALE AIR TOOL HOSE

Part Number	Hose Length (m)	Inside Diameter
MSH2110	10	13 mm / 1/2 in
MSH2111	20	13 mm / 1/2 in



STANDARD ADAPTOR & R1/4 MALE AIR TOOL HOSE

Part Number	Hose Length (m)	Inside Diameter
MSH2112	10	8 mm / 5/16 in
MSH2113	20	8 mm / 5/16 in
MSH2036	10	10 mm / 3/8 in
MSH2037	20	10 mm / 3/8 in



Couplings & Adaptors

Hose

Hose Fittings

Tyre Inflation Equipment

Tyre Care

Nitrogen Equipment

Workshop Equipment

Air Tools

Air Tool Accessories



AIR HOSE

AIR TOOL WHIP HOSES

PCL's whip hoses are highly recommended by the Health & Safety Executive's Guide HS(G) 39 as they are designed to distance an air tool from its air supply to prevent vibration. This enables tools to be used safely and helps to prolong the life of couplings and adaptors.

Features

- Helps to prolong the life of couplings and adaptors
- Improves ease of handling - reduces operator fatigue
- Simply "Plug-in and go"

HSE Essential



Part Number	Fittings	Hose Length	Inside Diameter
MAW2108	Standard Adaptor & R 1/4 Male	0.6 m / 2 ft	7 mm / 1/4 in
MAW2124N	Standard Adaptor & NPT 1/4 Male	0.6 m / 2 ft	7 mm / 1/4 in
MAW2144	Standard Adaptor & R 1/4 Male	0.6 m / 2 ft	10 mm / 3/8 in
MAW2109	Standard Adaptor & R 3/8 Male	0.6 m / 2 ft	10 mm / 3/8 in
MAW2155	Standard Adaptor & R 3/8 Male	0.4 m / 16 in	8 mm / 5/16 in
MAW2116	100 Series Adaptor & R 1/2 Male	0.6 m / 2 ft	13 mm / 1/2 in
MAW2132	XF-Euro Adaptor & R 1/4 Male	0.6 m / 2 ft	10 mm / 3/8 in

- Working pressure @ 20°C: 21 bar / 300 psi
- Burst pressure: 63 bar / 900 psi (3:1 safety factor)
- Temperature range: -15°C to 60°C

Please note - an increase in temperature above 20°C will affect the working pressure quoted above

THE IMPORTANCE OF USING AN AIR TOOL WHIP HOSE

Coupling connections are subject to Health and Safety regulations due to the vibrations associated with air tool use. Vibrations can cause the quick disconnect couplings to come loose from the tool, leaving the hose to swing erratically due to air pressure released, which can result in severe injury.

To prevent this, safety guidelines recommend fitting an Air Tool Whip Hose between the air tool and the coupling, distancing the air tool from its air supply and stopping the vibration. The hose end of the assembly is screwed directly to the inlet of the tool, whilst the quick disconnect coupling is screwed into the lubricator or filter/lubricator, six feet from the tool. This distance gives the operator safety room if the coupling were to disconnect under pressure.

For exact guidelines, please see Health & Safety Executive Guide HS(G) 39, which states that "If a quick-acting coupling socket is fitted at the hose end adjacent to the tool, the plug should not be screwed directly into the inlet port but should be fitted onto a short isolation hose". The International Standard (ISO 6150:1998) recommends a minimum of 300mm of flexible hose, thus isolating the plug and socket from the tool vibrations. Also see ISO 4414:1998 and EN 983:1996 for safety requirements covering the installation and use of pneumatic equipment



COILED AIR HOSE ASSEMBLIES

POLYURETHANE COILED AIR HOSE ASSEMBLIES

PU Coiled Air Hose Assemblies are made from Polyurethane (PU) material rather than nylon, increasing the effective working temperature range and removing limitations such as kinking, abrasion and resistance to oils.

PU allows use in any direction, eliminating hose kinks to aid air flow. It also provides ease of use when attached to tools, helps protect tool ends and leaves the work area clear of entanglements and trip hazards. Available in a range of colours, hose sizes and working lengths.



Couplings & Adaptors

Hose

Hose Fittings

Tyre Inflation Equipment

Tyre Care

Nitrogen Equipment

Workshop Equipment

Air Tools

Air Tool Accessories

Part Number	Fittings	Hose Length (m)	Inside Diameter (mm)	Outside Diameter (mm)
Colour: Red				
MPU5209	R 1/4 Swivel Ends	2.5	6.5	10
MPU5211	R 1/4 Swivel Ends	5	6.5	10
MPU5213	R 1/4 Swivel Ends	7.5	6.5	10
MPU5216	R 1/4 Swivel Ends	7.5	8	12
MPU5218	R 1/4 Swivel Ends	10	8	12
MPU5220	R 3/8 Swivel Ends	10	10	15
Colour: Blue				
MPU5210	R 1/4 Swivel Ends	2.5	6.5	10
MPU5212	R 1/4 Swivel Ends	5	6.5	10
MPU5214	R 1/4 Swivel Ends	7.5	6.5	10
MPU5217	R 1/4 Swivel Ends	7.5	8	12
MPU5219	R 1/4 Swivel Ends	10	8	12
MPU5221	R 3/8 Swivel Ends	10	10	15

- Working pressure: 14 bar / 200 psi
- HA5220 & HA5221: Working Pressure: 10 bar / 150 psi



Features

- Polyurethane (PU) material
- Nickel plated 360° swivel fittings
- 200 mm straight ends with spring guard



NYLON COILED AIR HOSE ASSEMBLIES

PCL's Nylon Coiled Air Hose Assemblies are manufactured from top quality nylon resin with nickel-plated 360° swivel fittings. This compact lightweight hose is ideal for workshops where normal tubing may be a trip hazard.

Features

- 200 mm straight ends with spring guard
- Nickel plated 360° swivel ends
- Nylon material

Part Number	Fittings	Hose Length	Inside Diameter (mm)	Outside Diameter (mm)	Colour
ML1505	R 1/4 Swivel Ends	7.6 m / 25 ft	6	8	Red

- Working pressure: 14 bar / 200 psi



HOSE FITTINGS

PCL's hose fittings are designed to complement our vast range of tyre inflation and compressed air products so you can connect your equipment to an existing air line or hose. With the most comprehensive portfolio available on the market, we cover all eventualities, from general maintenance to repairs and emergencies. We also supply an extensive selection of BSP fittings, including male and female adaptors.



Jubilee® Hose Clips

Page 34



PCL Worm Drive Hose Clips

Page 35



Jubilee® 'O' Clips

Page 35



Jubilee® Side Closing 'O' Clip Pincer

Page 35



Jubilee® Flexidriver

Page 35



Jubilee® Clipdriver

Page 35



Jubilee® Workshop Pack

Page 36



Jubilee® 'O' Clip Kits

Page 36



Hose Tail Adaptor

Page 36



Coned Tailpiece

Page 37

BEST SELLER

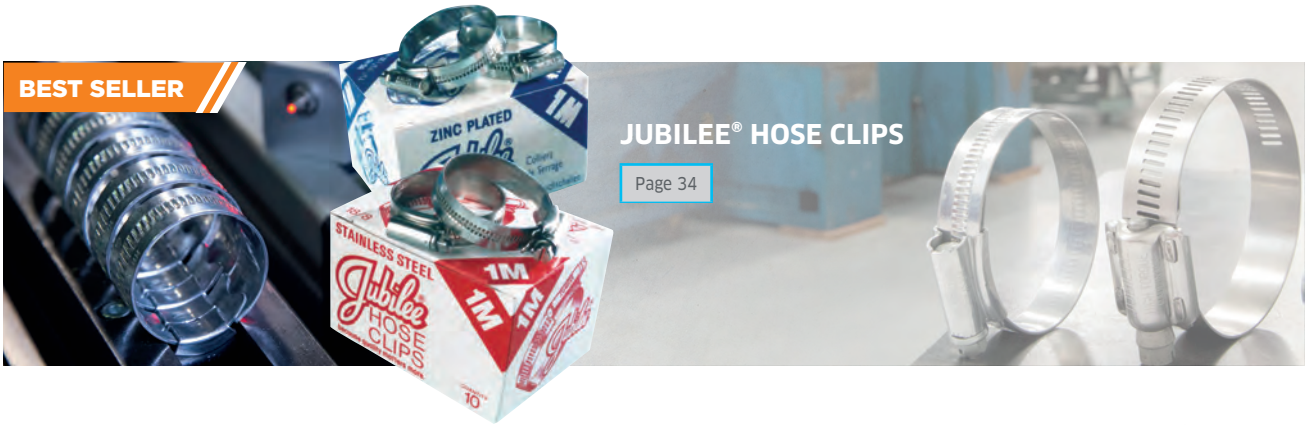

JUBILEE® HOSE CLIPS

Page 34

Hose Fittings



Union Swivel Nut

Page 37



Increasing Bush

Page 37



Reducing Bush

Page 37



Double Union

Page 37



Reducing Union

Page 37



Hose Connector/Repairer

Page 38



Flexible Elbow

Page 38



NPT Thread Converter

Page 38



Parallel Socket

Page 38



Y Piece Connector

Page 38



Hose Connector Kit

Page 38



Equal Female Tee

Page 38



Fixed Female Elbow

Page 38



Male Stud

Page 39



Equal Tube Elbow

Page 39



Swivel Elbow

Page 39



Equal Tube Tee

Page 39



Tube to Tube Connector

Page 39



Tube Stem Reducer

Page 39



HOSE CLIPS

JUBILEE® HOSE CLIPS

BEST SELLER

The original stainless steel Jubilee® Hose Clip is suitable for most applications. It features a continuously threaded band to enable extra flexibility, maximum band tension and clamping force when adjusting the clip to the correct size. The smooth inside profile of the band and rolled edges give protection for all types of hoses, including soft rubber or silicone hoses.

Jubilee® clips are independently tested by the British Standards Institute (BSI) and carry the British Standard Kitemark™ - a sign of the highest quality and trust recognised across many industries. Also Lloyds Register approved for marine use.



Part Number	Size	BS Number	Adjustment	Box Quantity
Type: Mild Steel Zinc Plated				
JC9512	000	12	9.5 - 12 mm	10
JC1116	M00	16	11 - 16 mm	10
JC1320	00	20	13 - 20 mm	10
JC1622	0	22	16 - 22 mm	10
JC1825	0X	25	18 - 25 mm	10
JC2230	1A	30	22 - 30 mm	10
JC2535	1	35	25 - 35 mm	10
JC3040	1X	40	30 - 40 mm	10
JC3245	1M	45	32 - 45 mm	10
JC3550	2A	50	35 - 50 mm	10
JC4055	2	55	40 - 55 mm	10
JC4560	2X	60	45 - 60 mm	10
JC5570	3	70	55 - 70 mm	10
JC6080	3X	80	60 - 80 mm	1
JC7090	4	90	70 - 90 mm	1
JC85100	4X	100	85 - 100 mm	1
JC90120	5	120	90 - 120 mm	1
JC110140	6	140	110 - 140 mm	1
JC120150	6X	150	120 - 150 mm	1
JC135165	7	165	135 - 165 mm	1
JC158190	7.5	190	158 - 190 mm	1
JC184216	8.5	216	184 - 216 mm	1
JC210242	9.5	242	210 - 242 mm	1
JC235267	10.5	267	235 - 267 mm	1
JC260292	11.5	292	260 - 292 mm	1
JC286318	12.5	318	286 - 318 mm	1

Part Number	Size	BS Number	Adjustment	Box Quantity
Type: 304 Stainless Steel				
JC9512/ST	000	12	9.5 - 12 mm	10
JC1116/ST	M00	16	11 - 16 mm	10
JC1320/ST	00	20	13 - 20 mm	10
JC1622/ST	0	22	16 - 22 mm	10
JC1825/ST	0X	25	18 - 25 mm	10
JC2230/ST	1A	30	22 - 30 mm	10
JC2535/ST	1	35	25 - 35 mm	10
JC3040/ST	1X	40	30 - 40 mm	10
JC3245/ST	1M	45	32 - 45 mm	10
JC3550/ST	2A	50	35 - 50 mm	10
JC4055/ST	2	55	40 - 55 mm	10
JC4560/ST	2X	60	45 - 60 mm	10
JC5570/ST	3	70	55 - 70 mm	10
JC6080/ST	3X	80	60 - 80 mm	1
JC7090/ST	4	90	70 - 90 mm	1
JC85100/ST	4X	100	85 - 100 mm	1
JC90120/ST	5	120	90 - 120 mm	1
JC110140/ST	6	140	110 - 140 mm	1
JC120150/ST	6X	150	120 - 150 mm	1
JC135165/ST	7	165	135 - 165 mm	1
JC158190/ST	7.5	190	158 - 190 mm	1
JC184216/ST	8.5	216	184 - 216 mm	1
JC210242/ST	9.5	242	210 - 242 mm	1
JC235267/ST	10.5	267	235 - 267 mm	1
JC260292/ST	11.5	292	260 - 292 mm	1
JC286318/ST	12.5	318	286 - 318 mm	1



HOSE CLIPS

PCL WORM DRIVE HOSE CLIPS

PCL's Worm Drive Hose Clips are available in Mild Steel Zinc Plated or 304 Stainless Steel in a range of popular sizes from 9.5 to 40 mm. Their continuously threaded band provides maximum band tension and clamping force when adjusting the clip to the correct size.



Part Number	Clamping Range	Box Quantity
Type: Mild Steel Zinc Plated		
PC9512	9.5 - 12 mm	10
PC1116	11 - 16 mm	10
PC1320	13 - 20 mm	10
PC1622	16 - 22 mm	10
PC1825	18 - 25 mm	10
PC2230	22 - 30 mm	10

Part Number	Clamping Range	Box Quantity
Type: Mild Steel Zinc Plated		
PC2535	25 - 35 mm	10
PC3040	30 - 40 mm	10
Type: 304 Stainless Steel		
PC1116SS	11 - 16 mm	10
PC1320SS	13 - 20 mm	10
PC1825SS	18 - 25 mm	10

JUBILEE® 'O' CLIPS

Jubilee® 'O' Clips are two ear clamps, mainly used on air, fluid, gas and steam lines but also suitable for low pressure hydraulic applications. Instead of a screw mechanism, pincers are used to provide a secure seal, crimping the ears of the clamp. This makes them particularly useful on extremely small hoses. The tamper-proof nature of the fitting makes Jubilee® 'O' Clips ideal for when a neat finish is required, with no bulky housing to catch on obstructions.



Part Number	Size	Clamping Range	Box Quantity
OC0507	0507	5 - 7 mm	50
OC0709	0709	7 - 9 mm	50
OC0911	0911	9 - 11 mm	50
OC1113	1113	11 - 13 mm	50
OC1315	1315	13 - 15 mm	50
OC1417	1417	14 - 17 mm	50
OC1518	1518	15 - 18 mm	50
OC1720	1720	17 - 20 mm	50
OC1821	1821	18 - 21 mm	50
OC2023	2023	20 - 23 mm	50

Part Number	Size	Clamping Range	Box Quantity
OC2225	2225	22 - 25 mm	25
OC2327	2327	23 - 27 mm	25
OC2528	2528	25 - 28 mm	25
OC2831	2831	28 - 31 mm	25
OC3134	3134	31 - 34 mm	25
OC3437	3437	34 - 37 mm	25
OC3740	3740	37 - 40 mm	25
OC4043	4043	40 - 43 mm	25
OC4346	4346	43 - 46 mm	25

HOSE CLIP TOOLS

JUBILEE® SIDE CLOSING 'O' CLIP PINCER

The high-precision Side Closing Pincer is especially designed to easily crimp and obtain a secure seal of Jubilee® 'O' Clips (two ear clamps).



Part Number	Description
CPRO1	Jubilee® Side Closing 'O' Clip Pincer

JUBILEE® FLEXIDRIVER

The Flexidriver is invaluable for the efficient, rapid and easy adjustment of Jubilee® hose clips, featuring a flexible shaft designed to reach all those awkward places.



Part Number	Description
FDR1	Jubilee® Flexidriver

JUBILEE® CLIPDRIVER

With its rigid shaft and 7mm socket driver, the Jubilee® Clipdriver is designed for the easy adjustment of Jubilee® hose clips in inaccessible areas.



Part Number	Description
CDR95	95 mm Jubilee® Clipdriver



Couplings & Adaptors

Hose

Hose Fittings

Tyre Inflation Equipment

Tyre Care

Nitrogen Equipment

Workshop Equipment

Air Tools

Air Tool Accessories

HOSE CLIP PACKS



JUBILEE® WORKSHOP PACK

The Jubilee® Workshop Pack contains 143 of the most popular Mild Steel Zinc Plated Jubilee® Hose Clips, ranging from 9.5 mm to 40 mm. Supplied in a sturdy plastic, reusable box, suitable for any tough industrial environment.

Part Number	Dimensions (mm)	Kit Contents
WP143	55H x 330W x 250D	x32: MOOMS x28: OOMS x24: OOOMS x13: OMS, 1MS x7: 1XMS x14: OXMS x12: 1AMS

JUBILEE® 'O' CLIP KITS

The 'O' Clip Kit from Jubilee® is handy for when you need a selection of different size clips on the move. This versatile, convenient dispenser is suitable for the most popular sizes of double ear clips, with or without a side closing pincer.



OK175



OK175P

Part Number	Dimensions (mm)	Kit Contents
OK175	40h X 270w X 175d	x20: 0507, 0911, 1113, 1417, 1518, 1720 x25: 0709 x30: 1315
OK175P	40h X 270w X 175d	As above plus x1: Jubilee® Side Closing 'O' Clip Pincer

HOSE CONNECTORS

HOSE TAIL ADAPTOR

This corrosive-resistant, plated Hose Tail Adaptor connects the hose to a female fitting.



Part Number	Hose Internal Diameter
Male Thread: R 1/4	
MA1095	4.75 mm / 3/16 in
MA1016	6.35 mm / 1/4 in
MA1019	7.9 mm / 5/16 in
MA1022	9.5 mm / 3/8 in
MA1023	12.7 mm / 1/2 in

Part Number	Hose Internal Diameter
Male Thread: R 3/8	
MA1033	6.35 mm / 1/4 in
MA1034	7.9 mm / 5/16 in
MA1035	9.5 mm / 3/8 in
MA1036	12.7 mm / 1/2 in
Male Thread: R 1/2	
MA1037	9.5 mm / 3/8 in
MA1038	12.7 mm / 1/2 in
Male Thread: 1/4 NPT	
HC9336	6.35 mm / 1/4 in



HOSE CONNECTORS

CONED TAILPIECE

Made from hardened steel with corrosive-resistant plating for long life and durability, the Coned Tailpiece is used in conjunction with union nuts to connect the hose to a male threaded fitting.



Part Number Hose Internal Diameter

Union Nut Size: R 1/4	
HC5030	4.75 mm / 3/16 in
MA1087	6.35 mm / 1/4 in
MA1088	7.9 mm / 5/16 in
MA1120	9.5 mm / 3/8 in
Union Nut Size: R 3/8	
MA1212	6.35 mm / 1/4 in
HC2594	7.9 mm / 5/16 in
MA1122	9.5 mm / 3/8 in

CONED TAILPIECE & UNION NUT

The corrosive-resistant Coned Tailpiece and Union Nut come together in various combinations for different connection types.

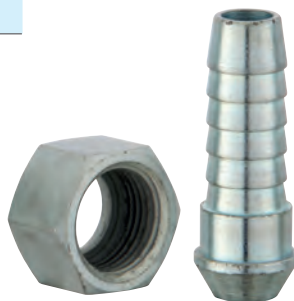

Part Number Hose Internal Diameter

Female Thread: Rp 1/4	
MA1086 + HC5030	4.75 mm / 3/16 in
MA1089	6.35 mm / 1/4 in
MA1090	7.9 mm / 5/16 in
MA1119 + MA1120	9.5 mm / 3/8 in
Female Thread: Rp 3/8	
MA1212 + MA1121	6.35 mm / 1/4 in
MA1121 + HC2594	7.9 mm / 5/16 in
MA1107	9.5 mm / 3/8 in

DOUBLE UNION

This corrosive-resistant nut is used to connect fittings (male to male).



Part Number Male Thread

MA1024	R 1/4
MA1025	R 3/8
MA1026	R 1/2

UNION SWIVEL NUT

The corrosive-resistant Union Swivel Nut is used in conjunction with Coned Tailpieces for various connection types.

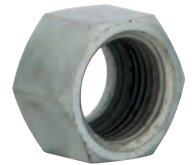

Part Number Suitable For Coned Tailpiece Part Number

Female Thread: Rp 1/4		
MA1086	4.75 mm / 3/16 in to 7.9 mm / 5/16 in	HC5030, HC5275, HC5276
MA1119	9.5 mm / 3/8 in	HC1225
Female Thread: Rp 3/8		
MA1121	6.35 mm / 1/4 in to 9.5 mm / 3/8 in,	HC2192, HC2594

INCREASING BUSH

The corrosive-resistant Increasing Bush is used to increase thread size when connecting differing hose diameters (male to female).



Part Number Male Thread Female Thread

MA2030	R 1/4	Rp 3/8
--------	-------	--------

REDUCING BUSH

The corrosive-resistant Reducing Bush is used to increase thread size when connecting differing hose diameters.



Part Number Thread Type Thread Type

MA1032	R 3/8 (Male)	Rp 1/4 (Female)
MA1030	R 1/2 (Male)	Rp 1/4 (Female)
MA1031	R 1/2 (Male)	Rp 3/8 (Female)
MA1110	Rp 3/8 (Female)	Rp 1/4 (Female)
MA1111	Rp 1/2 (Female)	Rp 1/4 (Female)

REDUCING UNION

The corrosive-resistant Reducing Union is used to connect fittings.



Part Number Male Thread (1) Male Thread (2)

MA1027	R 3/8	R 1/4
MA1028	R 1/2	R 1/4
MA1029	R 1/2	R 3/8

Couplings & Adaptors

Hose

Hose Fittings

Tyre Inflation Equipment

Tyre Care

Nitrogen Equipment

Workshop Equipment

Air Tools

Air Tool Accessories



HOSE CONNECTORS

Couplings & Adaptors

Hose

Hose Fittings

Tyre Inflation Equipment

Tyre Care

Nitrogen Equipment

Workshop Equipment

Air Tools

Air Tool Accessories

HOSE CONNECTOR/REPAIRER

Perfect for repairing damage along a line of hose, or for connecting two lengths of hose together.

Part Number Hose Internal Diameter

MA1014	6.35mm / 1/4 in
MA1017	7.9mm / 5/16 in
MA1020	9.5mm / 3/8 in
MA1039	12.7mm / 1/2 in



NPT THREAD CONVERTER

Specially designed to allow PCL couplings and adaptors to be fitted to 1/4 NPT threads.

Part Number Male Thread Female Thread

FE101	1/4 NPT	Rp 1/4
MA1094	R 1/4	1/4 NPT



Y PIECE CONNECTOR

For splitting a single connection into two, the Y Piece enables the use of more than one air tool.

Part Number Female Thread

MA1003	Rp 1/4
MA1100	Rp 3/8
MA1101	Rp 1/2



HOSE CONNECTOR KIT

Ideal for service engineers, or for workshops in case of a hose failure, this handy kit includes genuine PCL Hose Tails, Union Nuts, Coned Tailpieces and Reducing Bushes - all stored in a solid compact pocket case.



Part Number Kit Contents

HCKIT01	x4: HC5194
	x3: HC5656, HC1206, HC1217
	x2: HC2479, HC5276, HC5275, HC1226, HC6897, HC1225
	x1: HC6560, HC6895, HC6896

FLEXIBLE ELBOW

A flexible connection used to eliminate hose kinks.

Part Number Working Pressure Male Thread Female Thread

FE101	140 psi / 10 bar	R 1/4	Rp 1/4
-------	------------------	-------	--------



PARALLEL SOCKET

A corrosive-resistant plated socket used for straight connections.

Part Number Female Thread (1) Female Thread (2)

MA1094	Rp 1/4	Rp 1/4
MA1123	Rp 3/8	Rp 3/8
MA1124	Rp 1/2	Rp 1/2



EQUAL FEMALE TEE

An intermediate equal female tee connector which can be connected and disconnected with one hand, without tools. Suitable for equal tee female connections.

Part Number Female Thread

MA14351	Rp 1/4
MA14352	Rp 3/8
MA14353	Rp 1/2



FIXED FEMALE ELBOW

For 90° female to female connections, designed to assist with the assembly of fluid power components and systems.

Part Number Female Thread

MA14311	G 1/4
MA14312	G 3/8
MA14313	G 1/2





PUSH-IN FITTINGS

MALE STUD

Made from corrosive-resistant brass, this straight, conical male connector can be connected and disconnected with one hand.



Part Number Connection (in)

External Diameter (mm): 4	
PMS04M5	M5
PMS401	1/8
PMS402	1/4
External Diameter (mm): 6	
PMS601	1/8
PMS602	1/4
External Diameter (mm): 8	
PMS801	1/8
PMS802	1/4
PMS803	3/8
External Diameter (mm): 10	
PMS1002	1/4
PMS1003	3/8
PMS1004	1/2
External Diameter (mm): 12	
PMS1202	1/4
PMS1203	3/8
PMS1204	1/2



TUBE TO TUBE CONNECTOR

A straight, intermediate tube to tube connector; connection and disconnection can be performed with one hand.

Part Number External Diameter (mm)

PTC4	4
PTC6	6
PTC8	8
PTC10	10
PTC12	12

EQUAL TUBE ELBOW

An intermediate elbow connector, available in a range of external diameters.



Part Number External Diameter (mm)

PEE4	4
PEE6	6
PEE8	8
PEE10	10
PEE12	12

SWIVEL ELBOW

A connector for push-in fittings, available in a range of external diameters.



Part Number Connection (in)

External Diameter (mm): 4	
PSE401	1/8
PSE402	1/4
External Diameter (mm): 6	
PSE601	1/8
PSE602	1/4
External Diameter (mm): 8	
PSE801	1/8
PSE802	1/4
PSE803	3/8
External Diameter (mm): 10	
PSE1002	1/4
PSE1003	3/8
PSE1004	1/2
External Diameter (mm): 12	
PSE1202	1/4
PSE1203	3/8
PSE1204	1/2

Constructed from nickel-plated brass 58 to protect against corrosion



EQUAL TUBE TEE

An intermediate 'T' connector, available in a range of external diameters.

Features

Part Number	External Diameter (mm)
PET4	4
PET6	6
PET8	8
PET10	10
PET12	12



TUBE STEM REDUCER

An intermediate tube to stem reducer, available in a variety of diameters.

Part Number Stem Diameter (mm)

External Diameter (mm): 4	
PSR46	6
PSR48	8
External Diameter (mm): 6	
PSR68	8
PSR610	10
PSR612	12
External Diameter (mm): 8	
PSR810	10
PSR812	12
External Diameter (mm): 10	
PSR1012	12

TYRE INFLATION EQUIPMENT



PCL offers the highest quality, most reliable and cost-effective equipment for fast and accurate tyre inflation. From handheld analogue units, to the high-tech ACCURA electronic range – PCL's innovative, market-leading inflators provide the best and most select range of functionality for all types of tyre inflation applications throughout the world.



ACCURA D10 Tyre Inflator

Page 43



Mechanical Units

Page 43



ACCURA QUBE Series II Tyre Inflator

Page 44



ACCURA D12 & D13 Tyre shop Inflator

Page 44



AIRFORCE® MK4 Tyre Inflator

Page 46



AIRFORCE® MK4 Truck Tyre Inflator

Page 46



AIRFORCE® MK4 High Pressure Tyre Inflator

Page 47



AIRFORCE® MK4 Aviation Tyre Inflator

Page 47



Airlite eco Tyre Inflator

Page 47



ACCURA® MK4 Digital Tyre Inflator

Page 48

BEST SELLER

ACCURA QUBE SERIES II TYRE INFLATOR



See range on 44

BEST SELLER

AIRFORCE® MK4 TYRE INFLATOR



See range on 46

BEST SELLER

ACCURA® MK4 DIGITAL TYRE INFLATOR



See range on 48



ACCURA 1 Tyre Inflator

Page 49



DTI Tyre Inflator

Page 50



ACCURA 5 High Pressure Tyre Inflators

Page 50



ACCURA 5 Aviation Tyre Inflator

Page 49



AirForce II Tyre Inflator

Page 51



ATI Tyre Inflator

Page 51



Economy Alloy Tyre Inflator

Page 52



Economy Blowgun Style Tyre Inflator

Page 52



Footpumps

Page 52



Twin Hold-on Connectors

Page 53



Twin Clip-on Connectors

Page 53



Single Clip-on Connectors

Page 54



Swivel Clip-on Connectors

Page 54



Euro Style Connectors

Page 54



TPMS Friendly FLEXI Tyre Valve Connector

Page 55



Large Bore Connectors

Page 55



Other Specialist Connectors

Page 55



Thumb-lock Connector

Page 55



Valve Core Retracting Tool

Page 55

Tyre Inflation Equipment



WHY IS TYRE INFLATION IMPORTANT?



- First and foremost, air carries the majority of the load
- The 'contact patch' of an inflated tyre is critical to maximise vehicle stability & ultimately **road safety**
- It is well documented by vehicle and tyre manufacturers that tyre inflation affects **braking performance, tyre wear and fuel efficiencies**
- Yet a shocking 35% of tyres are being driven at **least 8psi/0.5bar** below the vehicle manufacturer's recommendation

How does using high quality tyre inflation equipment affect safety and performance?

Equipment User	Vehicle Operator
Operational Safety	Increased Safety
Error risks minimised	Improved Fuel consumption
Cost effective and trouble-free life	Decreased tyre wear
Minimised operating costs	Improved waiting/service times
High levels of flexibility	Reduce tyre related incidents and delays

SHOULD I CHOOSE A FIXED OR MANUAL INFLATOR?

There are two core types of inflator:

- **Fixed** - where the operator pre-sets the pressure then the inflator recognises when the set level is reached.
- **Manual** - where the operator determines both the required pressure and when the final pressure is reached.

Fixed Inflators

Fixed models are electronic in design, offering high levels of repeatable accuracy and a reduced risk of user error, and can be used in conjunction with cages. The pre-set function enables the operator to carry out other tasks during the inflation process, thereby increasing efficiency, uptime, and safety, whilst reducing the effort and fatigue associated with inflating large, high-pressure tyres from flat.

Manual Inflators

Non-pre-set/manual inflators are handheld and include three key types of unit: Linear, dial and digital.

Handheld inflators are a cost-effective option where flexibility is required, for example when working in various locations in a workshop or outside, as they do not require mains power.

It may be that a combination of pre-set and non-pre-set inflators is the best choice to cost-effectively meet the varying demands of a workshop.

FIXED TYRE INFLATOR

WHAT TYPE OF FIXED INFLATOR DO I NEED?

Which features of a pre-set unit will work best for you?

PCL's comprehensive ACCURA portfolio includes the widest choice of fixed products available on the market, offering a solution for an extensive range of markets - from aviation, truck and car tyres to vessels such as footballs.

Should I opt for "better" or "best"?

- PCL's "better" range of fixed inflators is made from high performance engineering plastics, ideal for automotive applications.
- The more robust "best" units feature a die-cast aluminium design, bigger screen and enhanced electronics offering bespoke options, including a multi-hose model.

If space and cost savings are key then the "better", user-friendly ACCURA QUBE electronic pre-set unit offers superb value and fast, accurate tyre inflation, now with an additional 4-button pre-set option.



Couplings & Adaptors

Hose

Hose Fittings

Tyre Inflation Equipment

Tyre Care

Nitrogen Equipment

Workshop Equipment

Air Tools

Air Tool Accessories



FIXED TYRE INFLATOR

ACCURA D10 TYRE INFLATOR

This is the premium pre-set tyre inflator for forecourts, workshops and garages where fast, safe, secure and time-saving inflation is key. Combining the latest electronic inflation technology with user-friendly controls, the D10 allows the operator to pre-set the required pressure and get on with other tasks whilst the inflator does the rest, thereby increasing workshop efficiency. The D10 also reduces operational expenses and long-term equipment costs, whilst actively boosting safety - which is of vital importance to modern regulations.



ALSO AVAILABLE » AIRCRAFT HIGH PRESSURE VERSION 

Features

- Auto-start inflation
- Audible and visual end of cycle signal
- Default to safe setting
- Bespoke variants available inc. dual screen
- Aluminium die-cast housing and strong quality image and branding
- Complies with EC Directive BS EN12645:2014

Part Number Description

MD10	Wall mounted
MD20	Pedestal mounted
MD25	Pedestal mounted air & water

- Accuracy: 0.01 bar / 0.1 psi / 2 kPa / 0.01 kgf/cm² (exceeds EC Directive BS EN12645:2014)
- Maximum inflation pressure: 10 bar / 145 psi / 999 kPa / 10 kgf/cm²
- Resolution: 0.1 bar / 1 psi / 5 kPa / 0.1 kgf/cm²



MECHANICAL UNITS

An innovative range of mechanical tyre inflators reflects PCL's on-going design excellence and the enduring popularity of the mechanical unit. The WM/PM premium dial product, with its large, clear and robust dial for speed, safety and ease of use, makes it the product of choice for long life in tough environments.

Features

- Clear impact-resistant toughened glass dial cover
- Long trouble-free life and performance
- Complies with EC Directive BS EN12645:2014

Part Number Description Hose Type

WM1	Wall mounted	7.6 m Co-axial
WM2	Wall mounted	7.6 m Twin Twisted
WM3	Wall mounted	7.6 m Air Hose
PM1	Pedestal mounted	7.6 m Co-axial

- Accuracy: 0.01 bar / 0.1 psi / 2 kPa / 0.01 kgf/cm² (exceeds EC Directive BS EN12645:2014)
- Maximum inflation pressure: 10 bar / 145 psi / 999 kPa / 10 kgf/cm²
- Resolution: 0.1 bar / 1 psi / 5 kPa / 0.1 kgf/cm²



Couplings & Adaptors

Hose

Hose Fittings

Tyre Inflation Equipment

Tyre Care

Nitrogen Equipment

Workshop Equipment

Air Tools

Air Tool Accessories



FIXED TYRE INFLATOR

ACCURA QUBE SERIES II TYRE INFLATOR

BEST SELLER

PCL's new plug and play ACCURA QUBE Series II is built for simplicity and versatility to save time and money. Combining the latest electronics and touch button technology in a user-friendly, space-saving design, it provides fast, safe and accurate Air and N2 inflation. The latest QUBE is even more robust and offers higher levels of speed and accuracy, with new "human-touch" recognition software added to the buttons. An additional 4 preset button module allows common pressures to be set quickly, speeding up straight-forward processes in workshops, garages and factories. All the customer needs to do is pre-set the required pressure, place the connector on the tyre, and let the inbuilt auto-start function do the rest.

Features

- Simple and easy to use with touch screen technology
- Plug and Play; Saves time and money in workshop operations
- New 4 button option increases savings in operations even further
- OPS and Nitrogen (N2) purge modes
- Individually tested and certificated to meet EC Accuracy BS EN12645:2014

The ultimate guide to the QUBE



Part Number	Description	Hose Length	Tyre Valve Connection
MQ-1	230v (UK style plug)	5 m / 16 ft	Euro clip-on
MQ-1-4P	230v (UK style plug) with 4 preset buttons	5 m / 16 ft	Euro clip-on
QUBE3	230v (Australian style plug)	5 m / 16 ft	Euro clip-on
MQ-4	120v (US style plug)	5 m / 16 ft	Euro clip-on
MQ-6-12V	12v (No plug)	N/A	N/A
MQ-9	230v (EU style plug)	5 m / 16 ft	Euro clip-on

- Accuracy: 0.01 bar / 0.1 psi / 2 kPa / 0.01 kgf/cm² (Complies to BS EN12645:2014)
- Maximum inflation pressure: 174 psi / 12 bar
- Resolution: 0.1 bar / 1 psi / 5 kPa / 0.1 kgf/cm²

ACCURA D12 & D13 TYRE SHOP INFLATOR

PCL's premium ACCURA range includes the D12 and D13 tyre inflators. Featuring advanced, user-friendly design, touch screen and leading sensor technology, they incorporate tyre shop specific software with a default to last setting, over pressure mode and N2 purging.

The D12 provides increased cost savings for professional tyre applications - including commercial and retail tyre shops, mobile tyre fleets, automotive OEMs, garages, car dealers and transport depots - and enhanced safety, which is of vital importance in light of today's strict regulations. The D13 builds on the standard D12, with multi-tyre capabilities further reducing tyre inflation times by allowing the user to inflate up to 4 tyres at once.

Features

- Bead seat over pressure facility (OPS)
- Fast inflation times
- Nitrogen (N2) purge
- Auto-start inflation
- Bespoke capabilities to tailor to specialist requirements
- Complies with BS EN 12645:2014

Part Number	Description
-------------	-------------

MD12	Wall mounted
MD13	Wall mounted multi-hose variant

- Accuracy: 0.01 bar / 0.1 psi / 2 kPa / 0.01 kgf/cm² (exceeds EC Directive BS EN 12645:2014)
- Maximum inflation pressure: 10 bar / 145 psi / 999 kPa / 10 kgf/cm²
- Resolution: 0.1 bar / 1 psi / 5 kPa / 0.1 kgf/cm²



Couplings & Adaptors

Hose

Hose Fittings

Tyre Inflation Equipment

Tyre Care

Nitrogen Equipment

Workshop Equipment

Air Tools

Air Tool Accessories



LINEAR HANDHELD INFLATORS

HOW TO CHOOSE THE RIGHT HANDHELD INFLATOR

Choosing the right style of handheld for your needs comes down to personal preference and PCL offers a range of performance options within each of the linear, dial and digital types.

Linear gauges

Highly robust, offering a good range of indoor and outdoor capabilities, linear gauges display a pressure reading on a horizontal scale, with the indicator position determined by the contraction of a carefully calibrated and sensitive spring delivered by the pressure in a tyre or other vessel. The life and accuracy of the gauge is dependent upon the spring's accuracy, as well as the valve mechanism, with PCL's market-leading AIRFORCE® MK4 being the number one in the world. The range now includes the economy Airlite eco Tyre Inflator.

Dial gauges

Dial gauges provide a calibrated face with a needle which moves to point to the pressure level within the tyre being inflated. The needle movement can be controlled by mechanical methods such as Bourdon tube, bellow or diaphragm. The quality of the dial mechanism controls the quality, accuracy and life. PCL offers three product levels: "premium/best" fully EC-approved and tested for all environments including the most demanding and where accuracy is key; "better" for mid-range workshops; and "good" for where intensity is low and tight accuracy less important.

Digital gauges

Electronic inflators display a digital readout with pressure measured by an electronic pressure sensor which is both accurate and easy to read. PCL provides a solution for all working environments, ranging from the highly accurate ACCURA 1 with ceramic sensor to the flexible and environmentally tolerant ACCURA® MK4.

Watch our handheld inflator demonstrations



Extended Warranty now available on PCL's premium MK4 range



Considerable investments have been made into the world-leading MK4 range, reinforcing PCL's confidence in the digital handheld ACCURA® MK4 and linear AIRFORCE® MK4 products to the extent that the warranty has been doubled from one to two years. This extension reflects the MK4's longevity within the most demanding of tyre shop and garage environments, where it provides enhanced durability in intensive indoor and outdoor applications.



Couplings & Adaptors

Hose

Hose Fittings

Tyre Inflation Equipment

Tyre Care

Nitrogen Equipment

Workshop Equipment

Air Tools

Air Tool Accessories



LINEAR HANDHELD INFLATORS

AIRFORCE® MK4 TYRE INFLATOR

BEST SELLER



As the world's leading linear gauge, the AIRFORCE® MK4 takes performance to a new level, offering even greater ease of use with a 20% larger screen and clearer to read scale. Meanwhile PCL's leading high performance two-stage valve design ensures accuracy and longer life compared to competitors' single-stage mechanisms, where filters are used in an attempt to protect the product. This can result in over 50% reduction in product life, with filters slowing down inflation rates, wasting valuable technician time.

Tests show the AIRFORCE® MK4 can cover more than ten times as many cycles as its main contender, making it the product of choice for users who prefer a linear tool.

Features

- New viewing window - Larger window gives 20% greater field of viewing
- Lighter weight - Less work strain and easier for repetitive use
- Biomorphic Shape - Ergonomic, easier to use and less prone to damage when dropped
- New valve mechanism - Simplified 2 stage mechanism design gives longest life available and reduces fatigue in use
- Improved piston & seal design - No internal corrosion, no sticking and no skewing of accuracy
- Accuracy standards - Tested to over 400,000 cycles at 100% accuracy

Part Number	Hose Length	Tyre Valve Connection	Calibration
TF4-03	0.53 m / 21 in	Twin hold-on	0-138 psi / 0-9.6 bar
TF4-04	0.53 m / 21 in	Single clip-on	0-138 psi / 0-9.6 bar
TF4-031	0.36 m / 14 in	Short stem twin hold-on	0-138 psi / 0-9.6 bar
TF4-05	1.8 m / 6 ft	Twin clip-on	0-138 psi / 0-9.6 bar
TF4-06	2.7 m / 9 ft	Twin clip-on	0-138 psi / 0-9.6 bar
TF4-061	2.7 m / 9 ft	Single clip-on	0-138 psi / 0-9.6 bar

Accuracy complies to: EN12645:2014



AIRFORCE® MK4 TRUCK TYRE INFLATOR

PRESSURE UP TO » 174 PSI (12 BAR) 

PCL has drawn on over 80 years of world-leading tyre inflation knowledge to create the new, heavy duty AIRFORCE® MK4 Truck Tyre Inflator. The AFG5 can inflate up to 174 psi (12 bar) and is robust, reliable and versatile with its aluminium die cast body and linear gauge.

The same key features of the AIRFORCE® MK4 plus:

Features

- Higher inflation pressures up to 174 psi (12 bar) to cope with commercial tyres of all types
- Accuracy Standards - Tested to over 400,000 cycles at 100% accuracy

Part Number	Hose Length	Tyre Valve Connection	Calibration
TF5H-36	3.6 m / 12 ft	Twin clip-on	0-174 psi / 0-12 bar



Accuracy complies to: EN12645:2014

Couplings & Adaptors

Hose

Hose Fittings

Tyre Inflation Equipment

Tyre Care

Nitrogen Equipment

Workshop Equipment

Air Tools

Air Tool Accessories



LINEAR HANDHELD INFLATORS

AIRFORCE® MK4 HIGH PRESSURE TYRE INFLATOR

PRESSURE UP TO » 300 PSI (21 BAR)

PCL's High Pressure AIRFORCE® MK4 is designed for harsh, commercial environments, providing flexibility with pressures up to an impressive 300 psi (21 bar). Capable of withstanding extreme weather, it is ideally suited to transport, mining or industrial applications requiring high tyre inflation pressures.

The same key features of the AIRFORCE® MK4 plus:

Features

- Higher inflation pressures from 45 - 300 psi (3 - 21 bar) to cope with commercial tyres, industrial and aviation applications
- Accuracy Standards - Tested to over 400,000 cycles at 100% accuracy

Part Number	Hose Length	Tyre Valve Connection	Calibration
TF6H-04	1.8 m / 6 ft	Single clip-on	45-300 psi / 3-21 bar
TF6H-041	1.8 m / 6 ft	Twin clip-on	45-300 psi / 3-21 bar



Accuracy complies to: EN12645:2014

AIRFORCE® MK4 AVIATION TYRE INFLATOR

PRESSURE UP TO » 300 PSI (21 BAR)



The AIRFORCE® MK4 Aviation Tyre Inflator is capable of inflating up to an impressive 300 psi (21 bar) to suit tyres within the aeronautics industry. The latest version of PCL's aviation tyre inflator, used all over the world, now features all updates from the newly designed MK4, with increased visibility, improved valve mechanism and enhanced gauge design increasing life and accuracy in all environments for aviation.

The same key features of the AIRFORCE® MK4 plus:

Features

- Higher inflation pressures up to 300 psi (21 bar) to cope with aviation tyres of all types
- Robust and environmentally strong, designed to cope with high intensity aviation applications

Part Number	Hose Length	Tyre Valve Connection	Calibration
AFG6A01	x2 2 m 4G1 hydraulic oil resistant armored hose	8V1 Screw-on and 12V1 Screw-on	45-300 psi / 3-21 bar



- Resolution: 5 psi
- Maximum inlet pressure: 362 psi

AIRLITE ECO TYRE INFLATOR

Manufactured from nylon filled polymer, PCL's new airlite eco Tyre Inflator handles the pressures without breaking the bank. Its customer-led ergonomic design and the natural insulation of the polymer ensures user comfort. A must-have, cost-effective addition to the general trade or auto enthusiast's tool kit.

Features

- Increased window size ensures clearer vision along with accuracy
- Textured thumb lever allows greater control and comfort when inflating or deflating

Part Number	Hose Length	Tyre Valve Connection	Calibration
OSAS1H-03	0.4 m	Twin hold-on	0-140 psi / 0-9.6 bar
OSAS1H-08	0.4 m	Euro clip-on	0-140 psi / 0-9.6 bar



ALSO AVAILABLE » For an EC Directive BS EN12645:2014 approved Linear Inflator with calibration certificate, please specify the premium AIRFORCE® MK4

Couplings & Adaptors

Hose

Hose Fittings

Tyre Inflation Equipment

Tyre Care

Nitrogen Equipment

Workshop Equipment

Air Tools

Air Tool Accessories

TYRE INFLATION EQUIPMENT



DIGITAL HANDHELD INFLATORS

ACCURA® MK4 DIGITAL TYRE INFLATOR

BEST SELLER

Couplings & Adaptors

Hose

Hose Fittings

Tyre Inflation Equipment

Tyre Care

Nitrogen Equipment

Workshop Equipment

Air Tools

Air Tool Accessories



The ACCURA® MK4 takes the concepts of the world-leading MK4 into the digital age with a unique combination of the lightness, accuracy and ease of use of a digital inflator and the robustness of the toughest analogue available. The ACCURA® MK4 offers both leading inflation and deflation rates and the highest levels of accuracy and flexibility, with high performance for both indoor and outdoor applications.

The large size LCD, backlit screen and selectable units of pressure reading make this the most versatile digital handheld product PCL has ever manufactured. The ACCURA® MK4 Tyre Inflator is available with a wide choice of tyre valve connectors and hose lengths to suit all tyre inflation applications.

Part Number	Hose Length	Tyre Valve Connection	Calibration
ACC4-403	0.53 m / 21 in	Twin hold-on	4-250 psi / 0.3-17.2 bar / 30-1723 kPa
ACC4-404	0.53 m / 21 in	Single clip-on	4-250 psi / 0.3-17.2 bar / 30-1723 kPa
ACC4-405	1.8 m / 6 ft	Twin clip-on	4-250 psi / 0.3-17.2 bar / 30-1723 kPa
ACC4-406	2.7 m / 9 ft	Twin clip-on	4-250 psi / 0.3-17.2 bar / 30-1723 kPa
ACC44061	2.7 m / 9 ft	Single clip-on	4-250 psi / 0.3-17.2 bar / 30-1723 kPa
ACC4-436	3.6 m / 12 ft	Twin clip-on	4-250 psi / 0.3-17.2 bar / 30-1723 kPa

Accuracy complies to: **BS EN12645:2014**

Features

- Slimline biomorphic body shape gives increased comfort for the user
- Higher pressure range for multiple applications 4 - 250 psi range (including trucks)
- Permanently backlit in use, auto off after 25 seconds no-use - Easy to read in dark workshops or at night
- Large screen and clear digits - Easy and quick to read
- Individually tested and certified against national approved gauges
- Long battery life - 400 hours of use - Replaceable 2 X AAA batteries power unit (supplied)
- 3 units of calibration toggle as standard - psi, bar & kPa



DIGITAL HANDHELD INFLATORS



ACCURA 1 TYRE INFLATOR

Widely accepted as the best product available for measuring and checking Tyre Pressure Monitoring Systems (TPMS), PCL's ACCURA 1 broke the mould for handheld units, merging ease of use and readability with rapid, safe and cost-effective tyre inflation.

This robust yet sophisticated unit combines leading electronics and sensor technology with patented software algorithms for trouble-free inflation and deflation. Its biomorphic handle and direct valve mechanism enable the operator to deliver excellent rates of inflation in comfort, which in turn provides customers with extended tyre life, increased fuel economy and improved safety for tyre shops, garages, car dealers and transport depots.



Features

- Reduced usage times - driven by the simplicity of use and clear display
- Reduced cost of ownership - long product life
- Guaranteed accuracy - individually tested and certified
- Ceramic sensor - for long life accuracy
- Modern, lightweight and shock resistant construction
- Over-pressure warning if pressure exceeds 12 bar / 174 psi / 1200 kPa
- Long battery life with low battery warning light



Part Number	Hose Length	Tyre Valve Connection	Calibration
ACC1-03	0.53 m / 21 in	Twin hold-on	0-174 psi
ACC1-06	2.7 m / 9 ft	Twin clip-on	0-174 psi
ACC1-08	1.8 m / 6 ft	Euro clip-on	0-174 psi
ACC1C-03	0.53 m / 21 in	Twin hold-on	0-12 bar
ACC1C-06	2.7 m / 9 ft	Twin clip-on	0-12 bar
ACC1C-08	1.8 m / 6 ft	Euro clip-on	0-12 bar
DAC1D03	0.53 m / 21 in	Twin hold-on	0-12000 kPa
DAC1D08	1.8 m / 6 ft	Euro clip-on	0-12000 kPa

German approvals: PTB 18.08/06.04

ACCURA 5 AVIATION TYRE INFLATOR

The ACCURA 5 is PCL's premium high pressure digital tyre inflator and its latest design for precise measurement in commercial high pressure applications such as aviation. Building on its worldwide reputation for fast, accurate and trouble-free inflation, the market-leading ACCURA 5 features a clear digital readout, metal inlet and outlet valves, metal internal fittings and strong engineering plastics to cope with both high pressure and high usage applications, and can inflate using nitrogen, air or other gases from 3 to 319 psi.

Features

- Built in metal components and engineered plastics to withstand the high pressures
- Brass inlet and outlet valves
- Individually tested and supplied with test certificate
- Low battery warning indicator

Part Number	Hose Length	Tyre Valve Connection	Calibration
DAC5A01	x2 2 m 4G1 Hydraulic Oil Resistant Armoured Hose	8v1 Screw-on and 12v1 Screw-on	3-319 psi



PRESSURE UP TO » 319 PSI



Couplings & Adaptors

Hose

Hose Fittings

Tyre Inflation Equipment

Tyre Care

Nitrogen Equipment

Workshop Equipment

Air Tools

Air Tool Accessories



DIGITAL HANDHELD INFLATORS

Couplings & Adaptors

Hose

Hose Fittings

Tyre Inflation Equipment

Tyre Care

Nitrogen Equipment

Workshop Equipment

Air Tools

Air Tool Accessories



Mid-Range Digital Inflator

DTI TYRE INFLATOR

The DTI Tyre Inflator offers excellent value for money and is suitable for all kinds of tyre applications, with its ability to inflate up to 170psi making it ideal for professional workshops.

Simple to operate, the hand trigger inflate and thumb-operated deflate button enable the user to inflate tyres quickly and accurately. For low visibility areas, a backlight furthers illuminates the LCD display, which incorporates a battery level indicator. The gauge itself features an auto power off function to preserve battery life. Each gauge is individually serialised and supplied with a calibration certificate traceable to international standards. The DTI is PCL's "better" mid-range alternative to the premium ACCURA 1 and makes entry level electronic inflation available to all.

Features

- Large, easy to read LCD display with backlight and auto power off
- Reliable accuracy (+/- 1 psi up to 60 psi, then 2 psi up to 150 psi) with individual testing and certification
- psi, bar & kpa units of pressure selectable by button
- Easy and cost effective to use with low and simple maintenance
- Long battery life with battery level indicator

Part Number	Hose Length	Tyre Valve Connection	Calibration
DIG-08	1.8 m	Euro clip-on	5-170 psi / 0.34-12 bar / 34-1200 kPa
DIG-081	0.5 m	Euro clip-on	5-170 psi / 0.34-12 bar / 34-1200 kPa

PRESSURE UP TO » 319 PSI (22 BAR)



Premium High Pressure Digital Inflator

ACCURA 5 HIGH PRESSURE TYRE INFLATORS

The ACCURA 5 is PCL's premium high pressure digital tyre inflator and its latest design for precise measurement in commercial high pressure applications such as aviation. Building on its worldwide reputation for fast, accurate and trouble-free inflation, the market-leading ACCURA 5 features a clear digital readout, metal inlet and outlet valves, metal internal fittings and strong engineering plastics to cope with both high pressure and high usage applications, and can inflate using nitrogen, air or other gases from 3 to 319 psi.

Features

- Reduced cost of ownership - long product life, high versatility - flexible usage
- Individually tested and supplied with test certificate
- Built in metal components and engineered plastics to withstand high pressure
- Brass inlet and outlet valves
- Long life battery with low battery warning indicator

Part Number	Hose Length	Tyre Valve Connection	Calibration
DAC5C04	1.8 m / 6 ft	Single clip-on	0.2-22 bar
DAC5A04	1.8 m / 6 ft	Single clip-on	3-319 psi

Accuracy complies to: EN12645:2014



DIAL HANDHELD INFLATORS

AIRFORCE II TYRE INFLATOR

The AirForce II is PCL's premium dial handheld tyre inflator, and the latest in its line of high performance mechanical dial inflators. Meeting all the modern needs of an analogue gauge in a busy tyre shop, the sturdy and lightweight design has been further enhanced with a nylon body and a new metal inlet, making the unit as robust as any high performance dial gauge on the market today. Featuring a user-friendly dial display for fast, trouble-free tyre inflation, the AirForce II, with its high performance mechanical dial, boasts industry-standard EC Directive BS EN12645:2014 approvals and certifications for accuracy, reliability and robustness. Official tests have shown the AirForce II to be well above accepted requirements, enabling operators to provide safe, cost-effective and accurate inflation.



Couplings & Adaptors

Hose

Hose Fittings

Tyre Inflation Equipment

Tyre Care

Nitrogen Equipment

Workshop Equipment

Air Tools

Air Tool Accessories

Part Number	Hose Length	Tyre Valve Connection	Calibration
TF1-03	0.53 m / 21 in	Twin hold-on	0-170 psi / 0-12 bar
TF1-06	2.7 m / 9 ft	Twin clip-on	0-170 psi / 0-12 bar
TF1-08	1.8 m / 6 ft	Euro clip-on	0-170 psi / 0-12 bar
AFT1-C08	1.8 m / 6 ft	Euro clip-on	0-12 bar
AFG1D03	0.53 m / 21 in	Twin hold-on	0-1200 kPa
AFG1D08	1.8 m / 6 ft	Euro clip-on	0-1200 kPa

Features

- Reduced operating costs - fast inflation and deflation rates
- Reduced cost of ownership - long product life, high versatility - flexible usage
- Guaranteed accuracy - Individually tested and supplied with calibration certificate
- Proven Bourdon Tube with beryllium copper construction for robustness and high shock resistance

Accuracy complies to: EC Directive BS EN12645:2014

ATI TYRE INFLATOR

PCL's latest mid-range mechanical tyre inflator, the ATI, is suitable for tyre shops, garages, car dealers and transport depots. Featuring a simple user-friendly dial display, the ATI enables operators to provide fast, safe, cost-effective and accurate tyre inflation which in turn allows tyre users to reap the rewards of extended tyre life, increased fuel economy and improved safety.

Features

- Modern, lighter weight design
- Direct valve design increasing inflation and deflation rates
- Individually tested and calibration certificate supplied

Part Number	Hose Length	Tyre Valve Connection	Calibration
TF1H08	1.8 m	Euro clip-on	0-170 psi / 0-12 bar
TF1H-081	0.5 m	Euro clip-on	0-170 psi / 0-12 bar

ALSO AVAILABLE » For an EC Directive BS EN12645:2014 approved Mechanical Inflator, please specify the premium AirForce II

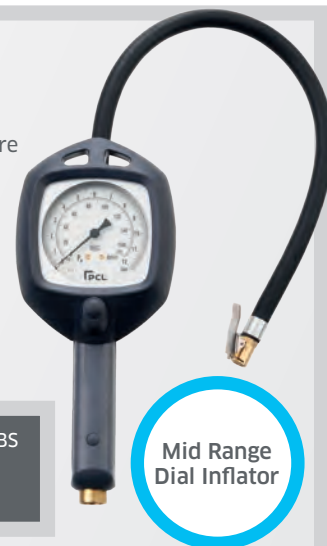



DIAL HANDHELD INFLATORS



ECONOMY ALLOY TYRE INFLATOR

This general purpose tyre inflator, with its durable, alloy body and rubber protected gauge, is ideal for lower volume and non-commercial applications. The ADTG4 Alloy Tyre Inflator features a Euro style valve connector, and comes complete with operating instructions.

Features

- Simple and easy to use
- Ideal for general low volume tyre inflation

Part Number	Hose Length	Tyre Valve Connection	Calibration
AFTG4	0.85 m	Euro clip-on	10-210 psi / 0.7-15 bar



ECONOMY BLOWGUN STYLE TYRE INFLATOR

PCL's Blowgun Style Tyre Inflator is a general purpose tyre inflator with an all alloy body and rubber protected gauge. The LTG01 Blowgun's durable alloy body and Euro style valve connector is most suited to lower volume and non-commercial applications.

Features

- Simple and easy to use
- Ideal for general low volume tyre inflation

Part Number	Hose Length	Tyre Valve Connection	Calibration
MLTG-01	0.4 m	Euro clip-on	0-174 psi / 0-12 bar

FOOTPUMPS

FOOTPUMPS

PCL's Footpumps are gauge-calibrated models with an easy to read dial. The all steel construction provides extra strength, and the barrel is pressure-sealed to prevent leakage. Supplied with adaptors for airbeds, cycle valves and footballs, the footpump has a sturdy, anti-slip pedal.

Features

- Steel construction for added strength
- Barrel pressure sealed to prevent leakage

Part Number	Barrel	Calibration
FP4H02/3	Single	0-100 psi / 0-7 bar
FP7H02/3	Double	0-100 psi / 0-7 bar



Supplied with various adaptors

Couplings & Adaptors

Hose

Hose Fittings

Tyre Inflation Equipment

Tyre Care

Nitrogen Equipment

Workshop Equipment

Air Tools

Air Tool Accessories



TYRE VALVE CONNECTORS

TYPES OF TYRE VALVE CONNECTORS

It is important when purchasing connectors to specify whether a closed or open-end type is required.

An **open-end connector** has black handles and a pin which unseats the tyre's valve. This is the most commonly used type of connector and is suitable for PCL's MK4 Tyre Inflator, wall and portable gauges.

A **closed end connector** features red handles and is employed when air is supplied directly from a main air line (i.e. compressor or air receiver). A non-return valve unseats on connection to the tyre's valve, allowing air to flow into the tyre.



Couplings & Adaptors

Hose

Hose Fittings

TWIN HOLD-ON CONNECTORS

BEST SELLER

PCL's connectors have an excellent reputation for durability, accuracy and superb sealing qualities, setting the standard for hold-ons. Using only the best components, with appropriate tests in place to evidence high quality and performance, PCL offers the full range to meet the needs of the modern tyre shop and workshop, from the standard twin hold-on to the short stem and angled stem.

Features

- Suitable for inflation of twin tyres
- Choice of stem length
- Colour coded handles - black for open end and red for closed end

Part Number	Description	Valve Style	Inlet Size
MC1A-03	Long stem	Open end	Rp 1/4
MC1B-03	Long stem	Closed end	Rp 1/4
MC5A-03	Short stem	Open end	Rp 1/4
MC5B-03	Short stem	Closed end	Rp 1/4
MC15A-01	Angled stem	Open end	6.35 mm (1/4 in)



Tyre Inflation Equipment

Tyre Care

Nitrogen Equipment

TWIN CLIP-ON CONNECTORS

PCL's Twin Clip-on Connector is suitable for the inflation of twin tyres, and allows the tyre operator flexibility of use for workshop applications. Clipping itself to the tyre valve for additional safety, this connector is designed for performance in intensive environments, and is available in both open and closed valve styles.

Features

- Clips onto tyre valve to allow operator to work away from tyre
- Colour coded handles - black for open end and red for closed end
- Suitable for inflation of twin tyres
- Suitable for use in tyre shops

Part Number	Valve Style	Inlet Size
MC3A-03	Open end	Rp 1/4
MC3B-03	Closed end	Rp 1/4

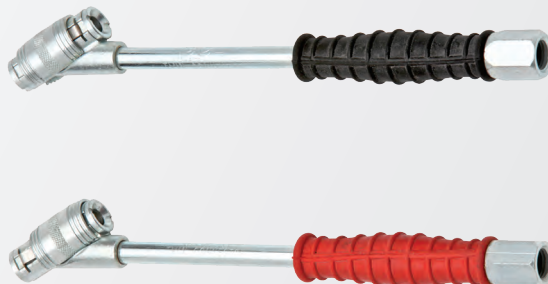

Workshop Equipment

Air Tools

Air Tool Accessories



TYRE VALVE CONNECTORS

SINGLE CLIP-ON CONNECTORS

Once the PCL Air Connector is on, it stays on!



Features

- Does not bleed air - once the PCL Air Connector is on, it stays on!
- Simple but effective thumb push button - quickly releases the tyre valve, reducing non-value added time
- Simply turn clockwise to achieve even more grip
- Highly reliable - has undergone extensive in house and external testing
- Suitable for use in garages, workshops and tyre shops

PCL's new, improved Single Clip-on Connector has been designed to bring the connector range into the 21st century. Extensive in-house and external testing has shown the enhanced product to be as robust and reliable as ever. Manufactured using the finest zinc alloy, aluminium and brass, the Single Clip-on Connector boasts a vice like grip, and is easily operated with a simple but effective thumb push button which quickly releases the tyre valve, saving time and resources.

The advanced range includes standard, straight connectors, and also 90-degree connectors for those difficult to reach valves - such as those on today's bigger, more intricately designed alloy/steel wheels which are difficult to reach by hand. Available with both hose tail fitting and female threaded versions.

Part Number	Tyre Valve Connection	Thread Type
CH2K01	Straight single clip-on connector	For 7.9mm / 5/16" bore hose
CH2H01	Straight single clip-on connector	For 6.35mm/ 1/4" bore hose
CH2A01	Straight single clip-on connector	Rp 1/4 Inlet
CH4K01	Angled single clip-on connector	For 7.9mm / 5/16" bore hose
CH4H01	Angled single clip-on connector	For 6.35mm / 1/4" bore hose
CH4A01	Angled single clip-on connector	Rp 1/4 Inlet

SWIVEL CLIP-ON CONNECTORS

Now available with an ergonomic handle, these Swivel Clip-on Connectors are easy to operate and feature a vice-like grip.

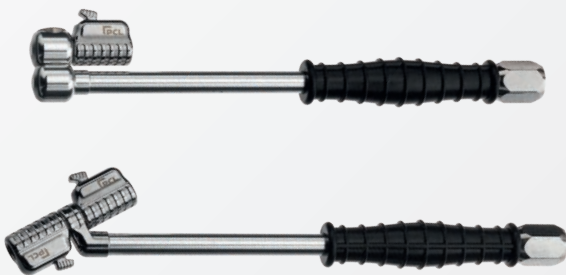

Part Number	Tyre Valve Connection	Thread Type
CH3A01	Twin swivel clip-on connector	Rp 1/4
CH3A02	Single swivel clip-on connector	Rp 1/4

Features

- Clips onto tyre valve to allow operator to work away from tyre
- Suitable for use in tyre shops

EURO STYLE CONNECTORS

PCL's Euro style connectors are built to meet the rigours and requirements of the modern tyre shop, providing excellent life and reducing leaks.



Part Number	Tyre Valve Connection	Valve Style	Inlet Size
MC8E-72	Euro style clip-on	Open end	4.75 mm / 3/16 in
MC8H-72	Euro style clip-on	Open end	6.35 mm / 1/4 in
MC8T-73	Euro style clip-on	Open end	Rp 1/4
MC8U-73	Euro style clip-on	Closed end	Rp 1/4

Couplings & Adaptors

Hose

Hose Fittings

Tyre Inflation Equipment

Tyre Care

Nitrogen Equipment

Workshop Equipment

Air Tools

Air Tool Accessories



TYRE VALVE CONNECTORS



MC7Q-02 MC10H-03 MC13A-71

LARGE BORE CONNECTORS

PCL's Large Bore Clip-on Connectors, also known as EM connectors, are designed for tyres with large bore valves such as Earthmover tyres, and are available in both closed and open end valve styles.

Part Number	Tyre Valve Connection	Valve Style	Inlet Size
MC7Q-02	12v1 clip-on	Closed end	Rc 1/4 female
MC7P-02	12v1 clip-on	Open end	Rc 1/4 female
MC10H-03	12v1 screw-on	Open end	6.35 mm / 1/4 in
MC10P-03	12v1 screw-on	Open end	Rp 1/4
MC11A-03	12v1 in-line hold-on	Open end	Rp 1/4
MC13A-71	Euro style 12v1 clip-on	Open end	6.35 mm / 1/4 in



MC9P-03 MC12A-03

OTHER SPECIALIST CONNECTORS

PCL's specialist connectors covering varying applications include screw-on connectors for extra security during inflation, and the ever-popular in-line connector - the CO12.

Part Number	Tyre Valve Connection	Valve Style	Inlet Size
MC9H-03	8v1 screw-on	Open end	6.35 mm / 1/4 in
MC9P-03	8v1 screw-on	Open end	Rp 1/4
MC12A-03	8v1 in-line hold-on	Open end	Rp 1/4

TPMS FRIENDLY FLEXI TYRE VALVE CONNECTOR



PCL's premium TPMS friendly FLEXI Tyre Valve Connector prevents damage and breakages to delicate TPMS valve stems where pressure causes them to snap, for example when using retractable air hose reels at petrol filling stations.

Features

- Prevents connector being used as a lever on direct TPMS valve stems which causes breakages
- Allows easy reach to Motorcycle tyre valves with large brake discs
- Retro-fits to existing petrol filling station air towers and other tyre inflation locations where reels may cause issue
- 8" length allows for greater hose flexibility

Part Number	Tyre Valve Connection	Valve Style	Inlet Size
MC20A-01	Twin hold-on	Open end	Rp 1/4
MC21A-01	In-line hold-on	Open end	Rp 1/4

THUMB-LOCK CONNECTOR



PCL's original Thumb Lock Tyre Valve Connector is a simple and effective way to establish a good sealing grip on a Schrader car or bicycle tyre valve, and has become a blueprint for competitors.

Features

- Ideal for use with PCL footpumps and other thumb lock applications

Part Number	Tyre Valve Connection	Valve Style	Inlet Size
FPA02	Thumb-lock	Open end	4.75 mm / 3/16 in

TYRE VALVE TOOLS

VALVE CORE RETRACTING TOOL

PCL's 2-in-1 Valve Core Retracting Tool is designed for the safe installation and removal of tyre valve cores during the inflation of commercial vehicle tyres. This handy clip-on tyre valve connector vastly reduces inflation / deflation time and eliminates the risk of serious injuries from "flying" valve cores.

Features

- Clear body allows operator to see when valve core is fully retracted

Part Number	Inlet Size	Tyre Valve Connection
MCRT001	6.35 mm / 1/4 in	Euro style clip-on
MCRT002	6.35 mm / 1/4 in	Clip-on



Couplings & Adaptors

Hose

Hose Fittings

Tyre Inflation Equipment

Tyre Care

Nitrogen Equipment

Workshop Equipment

Air Tools

Air Tool Accessories

TYRE CARE



Carrying out regular tyre checks is an essential part of taking care of your car. Not only is it vital for increasing safety but it can also save you money through reduced petrol consumption and lower emissions. That's why PCL offers a comprehensive range of high-quality tyre care tools which allow you to check your tyres anytime and anywhere. This handy selection covers all glove box essentials, including traditional pencil style tyre pressure gauges, DVSA-approved tyre tread depth gauges, and digital tyre pressure and tread depth gauges.

BEST SELLER

PENCIL STYLE TYRE PRESSURE GAUGES



Page 58

BEST SELLER

TYRE TREAD DEPTH GAUGE



Page 62

BEST SELLER

DIGITAL TYRE PRESSURE & TREAD DEPTH GAUGE



Page 63



Pencil Style Tyre Pressure Gauges

Page 58



Pencil Style Service Tyre Pressure Gauges

Page 59



Universal Service Gauges

Page 59



Twin Head Tyre Gauge

Page 59



Dial "TyreCheck" Pressure Gauge

Page 60



Digital Tyre Pressure Gauge

Page 60



Digital Tyre Pressure Gauge Kit

Page 61



Tyre Tread Depth Gauge

Page 62



Digital Tyre Tread Depth Gauge

Page 62



Tyre Safety Pack

Page 63



Digital Tyre Pressure & Tread Depth Gauge

Page 63



Tyre Valve Removal Tool

Page 64



Calibration Test Unit

Page 64



Master Pressure Gauge

Page 64

Tyre Care



TYRE PRESSURE GAUGES

PENCIL STYLE TYRE PRESSURE GAUGES

BEST SELLER

This pocket-sized pencil-style tyre pressure gauge provides the convenience and confidence that it won't let you down. Unlike digital gauges, the traditional analogue gauge doesn't require batteries, so can be used at any time, in any conditions. It also incorporates a self-adjusting friction device which enables the pressure to be accurately read when the tyre pressure gauge is removed from the tyre valve, and a positive sealing washer to ensure reliability.

For additional convenience, the gauge is available with either an angled head, designed to fit on to the valve at 90°, or an in-line head for when direct access to the tyre valve is required.

Features

- Includes integral pocket clip and removable protective cap
- Complies with BS EN12645:2014
- Calibration: 6-50 psi / 0.5-3.4 bar
- Resolution: 1 psi / 0.1 bar
- Accuracy: +/- 2 psi

Available with angled head which is designed to fit onto the valve at 90°, or an in-line head perfect for when direct access to the tyre valve is required.



TPG20H17

TPG1H07



Part Number	Head Type	Packaging
MS1H-07	Angled	Blister packed
MS1H-17	Angled	Storage Tin
MS20H-07	In-line	Blister packed
MS20H-17	In-line	Storage Tin

CHECKING TYRE PRESSURE - WHY IT MATTERS AND HOW TO DO IT



Keeping your tyres correctly inflated is vital for safety and can also help ensure an even wear rate, leading to longer tyre life and reduced petrol consumption. Checking tyre pressure doesn't take long, all you need is an accurate gauge and a few minutes each month and before long journeys.

1. Tyres must be cool to take accurate readings, so allow around three hours to cool.
2. Check the manufacturer's recommended tyre inflation levels. You will find this information in the form of a chart in the owner's manual or on the driver side door frame. This will show the correct tyre pressure, marked in PSI and BAR.
3. Unscrew the dust caps on your tyres. Make sure to keep them somewhere safe!
4. Press the gauge on to one of the valves. You'll hear a little hiss of air.
5. Check the measurement on the scale and compare to the recommended levels on the chart. If the air pressure reading is below the recommended setting for your vehicle, add more air until you have reached the correct pressure. If your tyres are overinflated, simply remove the amount of air needed for your tyres to reach the recommended pressure.
6. Remove the gauge from the valve quickly to stop air escaping and screw the dust cap back on.
7. Repeat this process for every tyre (including your spare, if you have one!).

Watch the demonstration





TYRE PRESSURE GAUGES

PENCIL STYLE SERVICE TYRE PRESSURE GAUGES

PRESSURE UP TO » 120 PSI (8.2 BAR)



PCL's service gauges feature a greater calibration range, making them the perfect fit for commercial vehicles. A self-adjusting friction device enables the pressure to be accurately read when the tyre pressure gauge is removed from the tyre valve, whilst a positive sealing washer ensures reliability. Gauges come with an integral pocket clip, and are available with an angled head designed to attach to the valve at 90°, or a twin head for ease of use on vehicles with twin wheels.

Features

- Includes integral pocket clip and removable protective cap
- Complies with BS EN12645:2014
- Calibration: 10-120 psi / 0.8-8.2 bar
- Resolution: 2 psi / 0.2 bar
- Accuracy: +/- 2 psi



Part Number	Head Type	Packaging
MS3H-07	Angled	Blister packed
MS4H-07	Twin	Blister packed
MS4H-17	Twin	Storage Tin

Couplings & Adaptors

Hose

Hose Fittings

Tyre Inflation Equipment

Tyre Care

Nitrogen Equipment

Workshop Equipment

Air Tools

Air Tool Accessories



UNIVERSAL SERVICE GAUGES

PCL's high quality "Made in Sheffield" gauge is suitable for cars and commercial vehicles and is favoured by professional mechanics. Engineered for hard usage over a long period, its high quality mechanism is protected by an extra-large filter. Available with a hard-wearing black vulcanite handle to withstand prolonged use, this durable tool provides accuracy of +/- 2 psi.

Features

- Engineered for hard usage over a long period
- Extra large filter to protect the quality mechanism
- Also available with a black vulcanite handle to withstand continual hard usage
- Calibration: 10-160 psi / 0.8-11 bar
- Resolution: 2 psi / 0.2 bar
- Accuracy: +/- 2 psi

Part Number	Description	Head Type
MS57H-03	Chrome plated tubing with lanyard ring	Twin
MS60H-03	Heavy duty black vulcanite handle	Twin



PRESSURE UP TO » 300 PSI (20 BAR)



TWIN HEAD TYRE GAUGE

This high quality "Made in Sheffield" twin-head tyre gauge is 100% individually tested and supplied with a calibration certificate. Suitable for use with standard (8v1) and large bore (12v1) tyre inflators within the aviation industry, this sturdy gauge is designed for continual heavy use and is available with a hard-wearing black vulcanite handle.

Features

- Black vulcanite handle to withstand continual hard usage
- Suitable for use with standard (8v1) and large bore (12v1) tyre inflators
- Supplied with calibration certificate
- Calibration: 50-300 psi / 4-20 bar
- Resolution: 5 psi / 0.2 bar
- Accuracy: +/- 5 psi

Part Number	Head Type
TPG54H03	Twin

Also available » RPR1H02 - Reconditioning and recalibration service (including a certificate of conformity)

Full range of tyre inflation equipment



See pages 40-55



TYRE PRESSURE GAUGES

Couplings & Adaptors

Hose

Hose Fittings

Tyre Inflation Equipment

Tyre Care

Nitrogen Equipment

Workshop Equipment

Air Tools

Air Tool Accessories

DIAL "TYRECHECK" PRESSURE GAUGE

Designed for simplicity and convenience of use, the dial-type "TyreCheck" pressure gauge is the professional's choice of dial pressure gauge for fast, clear and accurate readings. Ideal for use in busy workshops, the robust dial gauge features an impact-absorbing rubber outer casing which protects against minor damage providing a longer life expectancy.



IDEAL FOR » BUSY WORKSHOPS

Features

- Accurate and easy to read dial gauge
- Impact absorbing rubber outer casing
- Calibration: 0-170 psi / 0-12 bar
- Resolution: 2 psi / 0.1 bar

Part Number	Dial Diameter (mm)	Tyre Valve Connector	Accuracy
MDPG1H-03	63	Twin hold-on	+/- 1.6% FSD
MDPG1H-08	63	Twin clip-on	+/- 1.6% FSD
MDPG3H-03	80	Twin hold-on	BS EN 12645:2014
MDPG3H-08	80	Twin clip-on	BS EN 12645:2014



DIGITAL TYRE PRESSURE GAUGE

The DTPG8 Digital Tyre Pressure Gauge, provides flexibility along with time and cost-savings. With a 30 second auto power off and large backlit screen for easy reading in dark or low light areas, its swivel head allows easy access to the tyre valve. Designed for simplicity of use, simply press the 'ON' button and the gauge is ready to use, with tyre pressures displayed in a choice of four pressure measurements.



Features

- 4 measurement options - psi, bar, kPa, kg/cm²
- Clear large backlit display with auto power off
- x2 AAA / LR03 batteries supplied
- Supplied with calibration certificate

Part Number	Tyre Valve Connector	Calibration	Resolution	Accuracy
MDTG8	Twin hold-on	0-174 psi / 0-12 bar / 0-1200 kPa / 0-12 kg/cm ²	0.2 psi / 0.01 bar / 1 kPa	+/- 1%





TYRE PRESSURE GAUGES

DIGITAL TYRE PRESSURE GAUGE KIT

This high pressure digital kit takes PCL's market-leading digital tyre inflation to the next level, building on its worldwide reputation for fast, accurate and trouble-free inflation. Ideal for high pressure applications such as aviation, the gauge features metal inlet and outlet valves, metal internal fittings and strong engineering plastics to cope with both the high pressure and the high usage environments seen in line and base maintenance activities.



PRESSURE UP TO » 319 PSI (22 BAR) ✈️



Features

- Allows pressure to be measured and stored for easy reading
- Includes 2 connector types; 8v1 hold on and 12v1 single in-line hold, interchangeable
- Contained within a sturdy plastic box
- DAC54 is suitable for high pressure environments such as Aviation
- Brass outlet valve with safety blow off valve
- Proprietary software increasing accuracy, fine metering and eliminating the chance of false readings

Part Number	Description	Hose	Tyre Valve Connector	Calibration	Resolution
DAC54A	Full kit with case and spare battery	0.5m 4G1 hose	8v1 twin hold-on and 12v1 in-line	3-319 psi	1 psi
DAC54C	Full kit with case and spare battery	0.5m 4G1 hose	8v1 twin hold-on and 12v1 in-line	0.2-22 bar	0.1 bar

Other configurations available



Couplings & Adaptors

Hose

Hose Fittings

Tyre Inflation Equipment

Tyre Care

Nitrogen Equipment

Workshop Equipment

Air Tools

Air Tool Accessories



TYRE TREAD DEPTH GAUGES

TYRE TREAD DEPTH GAUGE

BEST SELLER

PCL's "Made in Sheffield" Tyre Tread Depth Gauge is manufactured to stringent quality standards and is DVSA (previously VOSA) MOT centre approved. Easy to read, it provides accurate measurement of tread 1-26mm and features a 1.6mm illegal tyre tread depth mark, allowing the operator to quickly check whether the tyre tread is below legal limits and needs to be replaced.

Features

- Accurate measurement of tread 1-26 mm in 1 mm increments
- 1.6mm illegal tyre tread depth mark
- Department of Transport accepted for MOT testing
- Handy pocket clip



Part Number	Calibration	Resolution	Accuracy
MS16C-01	0-25 mm / 0-1 in	0.01 mm / 0.0005 in / 1/64 in	0.2 mm

TYRE TREAD DEPTH

Why is measuring tyre tread depth important?

If tyre tread depth wears below 3mm, ability to grip the road is reduced and stopping distances increase dramatically, therefore checking the measurements at least once a month and before long journeys is vital. Driving with worn tyres is a serious safety risk and can be costly too. In the UK if your tyre is below the 1.6 mm legal limit, you could get a £2,500 fine plus three points on your licence, per tyre.



How to measure your tyre tread depth with a gauge

You can carry out a visual check of the tread wear indicators to assess the levels of your tread depth. These indicators are small raised areas at the bottom of the grooves on your tyres. If the surface of the tread rubber is level with these raised areas, the tyre tread depth is approaching the legal limit and you should have your tyres checked and replaced.

However, using a tyre tread depth gauge will provide a more accurate measurement and is simple to do.

1. Extend the measuring probe on the tread depth gauge as far as it will go.
2. Place the probe into the tread groove, making sure not to place it on the tread wear indicators or any raised surfaces of the tread design. Push down on the gauge's base.
3. Check the measurement is above 1.6mm. If you are using an analogue gauge this will be shown on a scale. If it's digital the reading will be displayed on a screen.
4. Measurements must be taken around the whole circumference of the tyre and across the central three-quarters of the width of the tyre.
5. Repeat the process on every tyre.

Watch the demonstration



DIGITAL TYRE TREAD DEPTH GAUGE

This Tyre Tread Depth Gauge is designed to be straight-forward and simple to use. The battery-operated measurement device features a large, easy-to-read LCD display with three different read settings, and a Zero setting in any position allowing easy zero reset. Made from lightweight, extra-strong carbon fibre composite, the strong and robust housing material ensures a longer life expectancy.

Features

- Made from extra strong carbon fibre composite
- Metric, decimal inch and fraction inch (1/64 in) toggle
- Large LCD display
- x1 SR44 1.5 v battery supplied
- Zero setting in any position

Part Number	Calibration	Resolution	Accuracy
MDTG1D-04	0-25 mm / 0-1 in	0.01 mm / 0.0005 in / 1/64 in	0.2 mm

Couplings & Adaptors

Hose

Hose Fittings

Tyre Inflation Equipment

Tyre Care

Nitrogen Equipment

Workshop Equipment

Air Tools

Air Tool Accessories



TYRE PRESSURE & DEPTH GAUGES

DIGITAL TYRE PRESSURE & TREAD DEPTH GAUGE

BEST SELLER



PCL's 3-in-1 Digital Tyre Pressure and Tread Depth Gauge features a large backlit screen with stylish blue light and 90 second auto power off - making it ideal for easy reading at night and in dark workshops or low light areas. Designed for ease of use, the display will flash to indicate an illegal tyre tread depth warning below 1.6 mm, allowing the operator to quickly check whether the tyres need to be replaced.



Features

- Illegal tyre tread depth warning - display will flash if the reading is 1.6 mm or less
- Large backlit screen and blue light - ideal for use at night or dark workshops
- Auto power off
- x1 CR2032 3 v battery supplied

Part Number	Calibration	Resolution	Accuracy
MDTG7	2-100 psi / 0.15-7 bar & 15-700 kPa & 0-15 mm	0.1 psi / 0.01 bar / 1 kPa & 0.01 mm / 0.001 in	+/- 1.5% & +/- 0.2 mm

TYRE SAFETY PACK

PCL's handy Tyre Safety Pack comprises a pencil-style tyre pressure gauge and a tyre tread depth gauge stored in a durable and reusable foam-packed metal case. The traditional but accurate tyre pressure gauge is available with either an angled or in-line head, and the "Made in Sheffield" tyre tread depth gauge is DVSA-approved for MOT testing with a 1.6mm mark.

Features

- A positive sealing washer ensures reliability
- Self-adjusting friction device
- DVSA approved for MOT testing
- Accurate measurement of tread 1-26 mm
- 1.6 mm illegal tyre tread depth mark

Part Number	Kit Contents
MS1T-15	TPG1 & TDG16C01
MS20T-15	TPG20 & TDG16C01



TSP20T15

TSP1T15

Couplings & Adaptors

Hose

Hose Fittings

Tyre Inflation Equipment

Tyre Care

Nitrogen Equipment

Workshop Equipment

Air Tools

Air Tool Accessories



Couplings & Adaptors

Hose

Hose Fittings

Tyre Inflation Equipment

Tyre Care

Nitrogen Equipment

Workshop Equipment

Air Tools

Air Tool Accessories

TEST EQUIPMENT

CALIBRATION TEST UNIT

Lightweight and portable, PCL's TE3 Calibration Test Unit is used to check the calibration of all types of tyre inflation equipment, and is supplied with a calibration certificate. The rechargeable TE3 unit is housed in a robust and durable protective case to prevent damage, whilst the 21mm backlit LCD provides clearer and more concise readings than those of an analogue gauge.

Features

- 4 litre receiver manufactured in accordance with 2009/105/EC
- Supplied with calibration certificate
- Resettable zero point
- Battery powered with battery charger included
- Accuracy class: 1/4 of EN12645:2014

Part Number	Calibration	Resolution
TE3	0-12.2 bar / 0-1220 kPa / 0-176 psi	0.01 bar / 1 kPa / 0.1 psi

Battery charger included



MASTER PRESSURE GAUGE

PCL's "Made in Sheffield" Master Pressure Gauge is highly regarded for its reliability and accuracy, and offers such longevity it is often handed down through generations. Designed for checking the accuracy of on-site gauges, the Master comes protected in a solid wooden box and is a firm favourite amongst tyre fitters, commercial fleet operators and the emergency services.

Features

- Designed for checking the accuracy of on-site gauges
- Protected in a solid wooden box with moulded tray
- Supplied complete with calibration certificate
- Complies to: BS EN 12645:2014

Part Number	Calibration	Accuracy
TE60H01	10-160 psi / 0.8-11 bar	+/- 0.1 bar / 1 psi



TYRE TOOLS

TYRE VALVE REMOVAL TOOL

Manufactured for over 50 years in Sheffield, the versatile 4-in-1 Tyre Valve Removal Tool is a hard-wearing and valuable piece of workshop equipment. Manufactured in zinc-plated steel for longevity of life, this handy tool is capable of tackling four different valve-related tasks, including rethreading the external and internal part of the valve stem, removing the valve core, and extracting a damaged valve core.

Features

- Manufactured with case-hardened mild steel and a zinc-plated finish

Part Number	Description
MVT-01	4-in-1 Tyre Valve Tool



Watch the demonstration





Expertise in design and innovation has seen PCL establish itself as the brand to use in the most testing of tyre inflation and pneumatic applications.

As the worldwide market leader in equipment for tyre checking and inflation, PCL is a common sight in workshops and tyre shops, aircraft service centres and forecourts.

PCL offers the highest quality, most reliable and cost-effective equipment for fast and accurate tyre inflation, ranging from handheld analogue units, to the high-tech ACCURA electronic range – meeting user needs whatever the application or personal preference.

Explore our latest range of tyre inflation equipment.

See pages 40-55

Couplings & Adaptors

Hose

Hose Fittings

Tyre Inflation Equipment

Tyre Care

Nitrogen Equipment

Workshop Equipment

Air Tools

Air Tool Accessories

NITROGEN EQUIPMENT



PCL continues to set the pace with its nitrogen product range, which combines the latest in high performance digital technology with cost-effective delivery of N₂.

Designed to cover all nitrogen inflation applications, from fast-fit tyre centres to off road vehicles and industrial gas requirements in very demanding environments, PCL's advanced equipment is user-friendly and reliable, providing the highest levels of accuracy.

NEXUS N72 MOBILE NITROGEN GENERATION AND GAS DELIVERY CARTS

Page 68



COMPREHENSIVE RANGE OF FIXED NITROGEN TOWERS

Page 69



NITROGEN INFLATION EQUIPMENT

Why Nitrogen?

Using nitrogen as an alternative to air provides enhanced handling, improved fuel efficiency, extended tyre life, and most importantly, increased safety for all car users.

Nitrogen has the ability to:

- **Reduce pressure loss**
Nitrogen has a larger molecular structure than oxygen, so it migrates through the rubber tyre wall much more slowly, thereby reducing the speed of pressure loss.
- **Prevent unwanted pressure changes**
Nitrogen is a dry gas which reduces energy build up inside the tyre on long journeys. This prevents unwanted pressure increases and uneven tyre wear.
- **Limit tyre and wheel rim wear**
Nitrogen is a dry gas which means it doesn't oxidise (causing rust) or react with materials it comes into contact with, such as the inner tyre wall and inner wheel rim.
- **Decrease fire hazard**
Fire needs oxygen. Removing and replacing it with completely inert nitrogen reduces the potential for tyre fires in hazardous environments

For the road user nitrogen inflation means:

- **Decreased fuel consumption**
By reducing the migration of gas through a tyre it will stay inflated correctly for longer. This prevents extra rolling resistance on the engine and subsequent increase in fuel use.
- **Reduced tyre wear**
Tyres that stay inflated to the correct pressure for longer will last for an extended period. If the correct amount of rubber is in contact with the road surface the tyre tread will wear at a much slower rate.



How does nitrogen inflation benefit the tyre service provider?

- **Raises business profile**
Offering nitrogen as a service provides customers with additional benefits, keeping your business competitive
- **Safety**
Correct tyre inflation improves grip, maximises vehicle stability and ultimately road safety.
- **Increases customer retention**
Offer free nitrogen top-ups for life once the customer has paid for a conversion and keep them coming back!



NITROGEN GENERATORS

How do Nitrogen Generators work?

The air we breathe contains 78% nitrogen, 21% oxygen and 1% other gases. Pure nitrogen has a number of properties which are beneficial to commercial applications. For example, its dry properties prevent oxidation in the manufacturing process, whilst its inert properties remove the potential for fire in dangerous environments. This makes it a very useful gas for industry. Where tyre inflation is concerned, the large molecular structure of nitrogen slows down the rate of pressure loss in inflated rubber tyres.

PCL's nitrogen generators contain advanced filtration to remove oxygen and other unwanted gases from compressed air, delivering a high purity nitrogen mix. Our advanced portfolio of UK-manufactured products covers all requirements and flow rates, from battery-powered mobile systems for tyre inflation in workshops/tyre shops, to fixed systems for industrial and retail applications.

WORKSHOP / TYRE SHOP UNITS

ALSO AVAILABLE » FOR EM/OFF ROAD TYRES CONTACT PCL FOR INDIVIDUAL REQUIREMENTS



The compact, mobile NEXUS N72 is a new addition to PCL's nitrogen generation offering, superseding the original NEXUS range. The "Made in Sheffield" system combines PCL's world-renowned digital pressure control technology with modern, membrane nitrogen generation technology to deliver high purity nitrogen quickly and quietly.

This innovative nitrogen generation and gas delivery cart includes additional features, offering real end-user benefits. Designed with complete flexibility and mobility in mind, the NEXUS N72 is just half the size of comparable units, and is suitable for all types of tyre shop and industrial applications. Powered by a rechargeable battery, the unit can be moved easily around the workspace with minimal fuss.



Part Number	Tyre application	Flow rate @ 10 bar	Min feed air required
N72SAIC24	4 x Car	5 m ³ /h (83 l/min)	8 cfm (226 l/min)
N72SAIC34	4 x Car, 4 x Van and 1 x Truck	10 m ³ /h (167 l/min)	16 cfm (452 l/min)
N72SAGC1	1 x Car	3 m ³ /h	5 cfm (141 l/min)
N72SAGC2	1 x Van	5 m ³ /h	8 cfm (226 l/min)
N72SAGC3	1 x Truck	10 m ³ /h	16 cfm (452 l/min)

Couplings & Adaptors

Hose

Hose Fittings

Tyre Inflation Equipment

Tyre Care

Nitrogen Equipment

Workshop Equipment

Air Tools

Air Tool Accessories



NITROGEN GENERATORS

INDUSTRIAL UNITS

PCL's fixed membrane units are the perfect solution for customers looking for a simple, cost-effective source of nitrogen generation. These systems can deliver up to 97% purity in a range of pressures and flow rates up to 40m³/h. Ideal for filling nitrogen storage vessels, creating inert environments in manufacturing processes, or for simply pressurising any vessel with nitrogen, PCL's comprehensive range provides an option for all requirements.



Part Number	Max Flow rate @ 10 bar 95%	Min feed air required
N90SSGC1	3 m ³ /h (50 l/min)	5 cfm (141 l/min)
N90SSGC2	5 m ³ /h (83 l/min)	8 cfm (226 l/min)
N90SSGC3	10 m ³ /h (167 l/min)	16 cfm (452 l/min)
N95SSGC4	20 m ³ /h (333 l/min)	32 cfm (904 l/min)
N95SSGC5	30 m ³ /h (500 l/min)	48 cfm (1356 l/min)
N95SSGC6	40 m ³ /h (666 l/min)	64 cfm (1808 l/min)

Flow rates up to 40m³/h



ALSO AVAILABLE » BULK TURNKEY NITROGEN DELIVERY SYSTEMS, PLEASE CONTACT PCL



NITROGEN PURITY ANALYSER

The PCL Nitrogen Analyser is easy and convenient to use, providing the actual nitrogen percentage in vessels or tyres. Most other systems on the market show the oxygen levels and require a manual calculation to work out the percentage of nitrogen purity.

Features

- Compact and ergonomic design
- One button operation for simple use
- Auto power off battery saving system
- Error code and diagnostics

Part Number	Description
-------------	-------------

N2A001	Nitrogen Analyser
N2AS001	Replacement Sensor

Couplings & Adaptors

Hose

Hose Fittings

Tyre Inflation Equipment

Tyre Care

Nitrogen Equipment

Workshop Equipment

Air Tools

Air Tool Accessories

WORKSHOP EQUIPMENT



This is a range of products no workshop should be without. PCL's comprehensive portfolio of equipment covers all needs, from the complete range of FRL air treatment to a wide variety of blowguns, and includes a selection of HVLP compliant spray guns suitable for most light and medium viscosity spray applications.

BEST SELLER



Dropout® Water Separator with Built-in Auto-drain

Page 74



Dropout® Water Separator

Page 74



Dropout® Water Separator - Stainless Steel

Page 74



Dropout® Auto-drain

Page 74



Filter-Regulator & Lubricator

Page 75



Filter-Regulator

Page 75



Filter

Page 75



Lubricator

Page 75



Regulator

Page 75



Pressure Gauges

Page 75



Economy Air Treatment

Page 76



In-Line Filter

Page 76



In-Line Lubricator

Page 76



Oil Lubricated Direct Drive Compressors

Page 78



Oil Free Direct Drive Compressors

Page 78



Compressor Oil

Page 78



Standard Ergo Extreme Blowguns

Page 80



2 Bar Auto Safety Ergo Extreme Blowguns

Page 80



Low Noise Ergo Extreme Blowgun

Page 80



Turbo Ergo Extreme Blowgun

Page 80



Aircurtain Ergo Extreme Blowgun

Page 80



Standard Ergo Blowguns

Page 81



2 Bar Auto Safety Ergo Blowguns

Page 81



Low Noise Ergo Blowgun

Page 81



Turbo Ergo Blowgun

Page 81



Aircurtain Ergo Blowgun

Page 81



Standard Safety Nozzle Blowgun

Page 82



Plastic Blowgun

Page 82



Pistol Grip Blowgun

Page 82



Palm Blowguns

Page 82



Economy Palm Blowgun

Page 82



Blowgun Nozzles

Page 83



AirVac

Page 82



HVLP Spray Guns

Page 83



Lite Spray Guns

Page 83

Workshop Equipment

WORKSHOP EQUIPMENT

- Couplings & Adaptors
- Hose
- Hose Fittings
- Tyre Inflation Equipment
- Tyre Care
- Nitrogen Equipment
- Workshop Equipment
- Air Tools
- Air Tool Accessories

BEST SELLER

BEST SELLER



Bench Top Hose Reels

Page 84



Workshop Pro Hose Reels

Page 84



Workshop Prestige Hose Reels

Page 84



Retracta Spring Rewind Hose Reels

Page 85



FMT 3 Flow Meter

Page 85



Hand Pump K 10 C

Page 86



Hand Pump OK 9 B

Page 86



Hand rotary pump KP 01

Page 87



Hand crank pump HK 07

Page 87



Hand Pump For AdBlue®

Page 87



PCP 250 Hand Pump for Chemicals

Page 87



High-pressure Two Handed Lever-type Grease Gun

Page 88



Lever-operated Grease Guns

Page 88



AIR TREATMENT

Why use an air treatment unit?

Compressed air systems must be kept clean and dry to ensure continued reliability. Precise pressure control also keeps pneumatic systems operating efficiently. Unregulated, unfiltered, unlubricated air pressure can increase equipment wear, leading to reduced tool life and increased costs.

Filter, Regulator and Lubricators (FRLs) ensure each tool receives a clean, lubricated supply of compressed air at the ideal pressure for optimum performance. Units should be mounted as close to the tool as possible - preferably right where the tool hose connects to the system - and checked regularly.



Couplings & Adaptors

Hose

Hose Fittings

Tyre Inflation Equipment

Tyre Care

Nitrogen Equipment

Workshop Equipment

Air Tools

Air Tool Accessories

How to choose the correct air treatment unit

Airflow and port size

FRL units must be properly sized to match the required air flow. Significant increases in flow rates can be achieved using larger ports, but changing port size within a system can affect the fine tuning to flow rate, which may be more convenient.

Always refer to the equipment manufacturer's recommendations and select an FRL with an air flow capacity greater than the tool's requirements.

Filtration level

When considering the level of filtration required, you must factor in the unit's micron rating. Most industrial equipment and tools like impact wrenches only need 10-micron filtration, whilst more-sensitive components and instruments typically demand 5-micron filtration. Food, beverage and pharmaceutical applications routinely demand even finer filtration. Ask the equipment manufacturer for exact filtration requirements.

Don't opt for a finer filter than necessary. Smaller micron-rated filters have higher pressure drops across the filter, so opting for a 5-micron filter when a 40-micron unit is enough will increase energy consumption and equipment wear, leading to higher operating and maintenance costs.

Environment

The unit must be designed and constructed from appropriate material to withstand temperature and climate.

Lubrication

For frequently used tools like impact wrenches and ratchets, a lubricator is required and must always be fitted at the final stage downstream on the air supply after any filtration. In-line lubricators such as the INL6 can be connected on the tool or hose itself.

A fitted lubricator is not always needed, for example if only one air output is available. Also, some tools, including digital tyre inflators and spray equipment, require little or no lubrication, and mechanical inflators may only need monthly lubrication. Therefore, a frequent lubricator is not necessary and may cause lack of performance. Simply oil the relevant tools manually using general air tool oil.

Drain Type - manual or semi-automatic

Standard filters commonly feature a manual or semi-automatic drain at the bottom of the filter bowl. A manual drain requires the operator to manually release the accumulated solid particles and liquids from the filter. The semi-automatic drain will automatically drain when the system is depressurised; however the operator can still manually open the drain when in use.

Some filters - like PCL's PDO300PA - feature a built-in auto drain. Alternatively, auto drains can be purchased separately. Designed to remove all contaminants from the filter automatically, auto drains typically feature a float which will open the drain when liquids reach a certain level, or when the air system is depressurised.

Auto drains are recommended for applications that require high/continual usage, or humid environments where frequent drainage is required. Auto drains are also ideal for filters installed in hard-to-reach areas.

PCL offers a range of Air Treatment units to suit a wide range of applications



DROPOUT®

PCL RANGE

ECONOMY

IN-LINE



Couplings & Adaptors

Hose

Hose Fittings

Tyre Inflation Equipment

Tyre Care

Nitrogen Equipment

Workshop Equipment

Air Tools

Air Tool Accessories

DROPOUT® AIR TREATMENT

Dropout® offers an extremely high performance all-in-one solution. Its unique patent design allows the unit to efficiently remove liquid water, oil and other contaminants down to 1 micron at a wide range of flow rates without mains power or costly replacement filter elements.

Recommended for use where there is a high concentration of water in the air supply, Dropout® units are frequently used in paint and refinish environments as an alternative to dryers, where moisture-free air is essential.

Features

- Guaranteed 99.9999% liquid (water & oil) and 99% solid particulate removal
- Particulate removal to 1 micron
- Low maintenance and cost of ownership
- No increase in pressure drop caused by blocked filters
- Instantaneous recovery from pulsed flows or stop start



CONFORMS TO » ATEX MARK EX II 2G IIC T6 GB

DROPOUT® WATER SEPARATOR

The unique, patent protected 3/4" Dropout® Water Separator is sealed for life in aluminium housing. The unit comes complete with a wall bracket and drain valve for manual drainage.



Part Number	Port Size (in)	Maximum Inlet Pressure	Maximum Flow Rate
MDO-600A	3/4 BSPT	16 bar / 232 psi	1000 l/min / 35.3 cfm

DROPOUT® WATER SEPARATOR WITH BUILT-IN AUTO-DRAIN

Exceptional compressed air quality is guaranteed with this 1/2" Compact Dropout® unit, which is used as an in-line point of use liquid water separator and contaminant remover.

The unique multi-stage compressed air filter features a built-in auto drain, and once fitted is maintenance free.



Part Number	Port Size (in)	Maximum Inlet Pressure	Maximum Flow Rate
MDO-300L	1/2 BSPT	16 bar / 232 psi	283 l/min / 11 cfm

DROPOUT® WATER SEPARATOR - STAINLESS STEEL

The sealed for life Stainless Steel Grade 304 Dropout® Water Separator is available in a range of port sizes and flow rates. Comes complete with a wall bracket and drain valve for manual drainage.



Part Number	Port Size (in)	Maximum Inlet Pressure	Maximum Flow Rate
MDO-60S	1/4 BSPT	15 bar / 217 psi	90 l/min / 3.2 cfm
MDO-300S	1/2 BSPT	15 bar / 217 psi	450 l/min / 15.9 cfm
MDO-600S	3/4 BSPT	15 bar / 217 psi	900 l/min / 31.8 cfm
MDO-900S	3/4 BSPT	15 bar / 217 psi	1350 l/min / 47.7 cfm
MDO-1500S	1 BSPT	15 bar / 217 psi	2314 l/min / 81.7 cfm
MDO-2000S	1 BSPT	15 bar / 217 psi	3085 l/min / 108.9 cfm

DROPOUT® AUTO-DRAIN

The Dropout® Auto-drain is designed to remove all contaminants from the Dropout units automatically. Two 1/2" inlet connections enable flexible installation. It comes supplied with a metal blanking plug to block any unused port.



Features

- Drains all contaminants (liquid water & oil and solid particles)
- No mains power
- Automatic and manual drain options
- Easy to install
- Maintenance free

Part Number	Inlet Connection (In)	Outlet Connection (In)	Water Storage
MDO-128	1/2 BSPT	1/8 in BSPT	350 cc



PCL AIR TREATMENT

Our FRL range includes combination units with 1/4" and 1/2" inlet ports. Adding a PCL Air Treatment unit into an air line efficiently filters to 10 microns. Products feature polycarbonate bowls, allowing the user to easily monitor the element's condition and the collected liquid's level. The bowl is surrounded with protective metal as a safety measure to protect the user in case of excessive pressures, temperatures, or aggressive chemicals.

Features

- Selectable manual/semi-automatic drain
- Polycarbonate bowl
- Locking device
- 10 micron filter
- Complete with wall bracket and pressure gauge



FILTER-REGULATOR & LUBRICATOR

PCL's FRL Units are designed to control output air pressure, eliminate moisture and contaminants from the air flow, and to lubricate tools during use.



Part Number	Port Size (in)	Adjustment	Maximum Inlet Pressure	Flow @ 6 bar
MFRL-6	1/4	0-10 bar / 145 psi	12 bar	1,800 l/min
MFRL-12	1/2	0-12 bar / 170 psi	16 bar	5,000 l/min

FILTER-REGULATOR

PCL's Filter-Regulator units are designed to eliminate moisture and particulates from the air flow.



Part Number	Port Size (in)	Adjustment	Maximum Inlet Pressure	Flow @ 6 bar
MFR-6	1/4	0-10 bar / 145 psi	12 bar	1,800 l/min
MFR-12	1/2	0-12 bar / 170 psi	16 bar	5,000 l/min

FILTER

PCL's Filters are used to clean and dry compressed air.



Part Number	Port Size (in)	Capacity of drain bowl	Maximum Inlet Pressure	Flow @ 6 bar
MF-6	1/4	30 ml	12 bar	2,100 l/min
MF-12	1/2	50 ml	16 bar	6,000 l/min

REGULATOR

PCL's Regulators are used to reduce compressed air pressure.

ALSO AVAILABLE » ATF6AD - 1/4" FILTER WITH AUTO DRAIN



Part Number	Port Size (in)	Adjustment	Maximum Inlet Pressure	Flow @ 6 bar
MR-6	1/4	0-10 bar / 145 psi	12 bar	1,700 l/min
MR-12	1/2	0-12 bar / 170 psi	16 bar	6,000 l/min

LUBRICATOR

PCL's Lubricator is fitted with adjustable lubrication output.



Part Number	Port Size (in)	Cup size	Maximum Inlet Pressure	Flow @ 6 bar
ML-6	1/4	40 ml	12 bar	2,200 l/min
ML-12	1/2	70 ml	16 bar	6,000 l/min

PRESSURE GAUGES

These rear entry pressure gauges are calibrated in psi and bar for use with 1/4" and 1/2" Regulator units.



Part Number	Port Size	Calibration
MPG4	R 1/8	0-11 bar / 0-160 psi
MPG9	R 1/4	0-11 bar / 0-160 psi

Couplings & Adaptors

Hose

Hose Fittings

Tyre Inflation Equipment

Tyre Care

Nitrogen Equipment

Workshop Equipment

Air Tools

Air Tool Accessories



ECONOMY AIR TREATMENT

Couplings & Adaptors

Hose

Hose Fittings

ECONOMY AIR TREATMENT

For budget applications, PCL's Economy Air Treatment range of FRLs provides a ready constructed "connect and go" air treatment system which filters to 40 microns and has 1/2" port inlets.

Features

- Semi-automatic drain valve
- Polycarbonate bowls
- 40 micron filter



Part Number	Description	Port Size (in)	Adjustment	Maximum Inlet Pressure
MFR-1	Filter-Regulator	1/2	0-10 bar / 0-150 psi	10 bar
MFRLC-1	Filter-Regulator & Lubricator	1/2	0-10 bar / 0-150 psi	10 bar

Tyre Inflation Equipment

IN-LINE AIR TREATMENT

Tyre Care

IN-LINE FILTER

The In-line Filter is used in addition to existing air treatment in your system and provides any extra filtration for specific applications or tools.

Features

- Temperature range: -10°C to 50°C
- Transparent polycarbonate housing
- 10 micron filter



Part Number	Port Size (in)	Maximum Inlet Pressure	Flow Rate @ 6 bar
INF6	1/4	12 bar	2,100 l/min

IN-LINE LUBRICATOR

The In-line Lubricator is used in addition to existing air treatment in your system and provides any extra filtration required for specific applications or tools.

Features

- Temperature range: -10°C to 50°C
- Transparent polycarbonate housing
- 10ml cup capacity



Part Number	Port Size (in)	Maximum Inlet Pressure	Flow Rate @ 6 bar
INL6	1/4	12 bar	2,700 l/min

Nitrogen Equipment

COMPRESSORS

Workshop Equipment

COMPRESSOR TIPS



- **Avoid using extension leads** with an air compressor, the voltage drop can cause the motor to overheat which will eventually lead to the compressor motor burning out. We recommend using a longer air hose instead.
- If you do plan to run your air tool some distance away from the actual compressor, you must **take into consideration that air flow lost through hoses and fittings will result in pressure drops**. However, the more CFM the compressor produces, the better your tool will run, even with longer hoses and more fittings.

- **Remember to oil your air compressor regularly** so it performs correctly. (You do not need to do this with oil-less compressors).
- **Compressors should be drained frequently** to prevent water from reducing performance. They often fill with water due to moisture content in the air, therefore the compressor has a drain screw located at the lowest part of the receiver to release it.

Air Tools

Air Tool Accessories

COMPRESSORS

WHICH COMPRESSOR IS RIGHT FOR ME?

That depends on what you will be using it for and whether your application is occasional or professional continual use.

You should therefore begin by checking the CFM (Cubic Feet per Minute) to see what flow rate each compressor releases, as this relates to the suitability of the compressor to the type of job.

For example, if it's for a nail gun/impact wrench which will be used for short periods of time a lower CFM would be sufficient; whereas a tool to be used continuously, such as a paint sprayer or sander, would need a higher CFM.

Regardless of the required flow rate, always look for the best rated CFM output with the lowest dB (decibel) output at the lowest HP (Horse Power).

Four factors to consider

Does noise volume matter?

Compressors by nature are noisy. A piston compressor can emit up to 97dB, which could be uncomfortable for long periods of time. If high noise volumes are an issue there are lower rated compressors which typically start with a 60dB output. These are usually called "oil-less" or "silent" compressors.

CFM (FAD/Actually delivered) v CFM (Displacement)

These are the two common terms used to describe the Cubic Feet per Minute of a compressor. CFM (Displacement) relates to what the output from the machine's pump and receiver should be in theory. In practice, once the air begins its journey it will naturally slow down. This is then measured as CFM (FAD). This could be critical to the usage of a tool that is on the cusp of Displacement and FAD.

It is important to establish how much CFM your air compressor needs to produce in order to power all your air tools, so be sure to check the CFM in the catalogue or tool manufacturer's manual. If you plan to run more than one tool at the same time the CFM of each tool should be added together.

Consider the tank size

This is always a priority focus as smaller tanks are suitable for lighter applications and larger ones are required for heavier/industrial duties. Compressor tanks (receivers) can start as low as 6ltr and go up to 200ltr.

This table shows how many seconds a tool will run with various size compressors.

Part No.	Description	Stated CFM	24 l	50 l	100 l	150 l	200 l
APP210S	1/2" PRESTIGE Impact Wrench	6.5	4	8	16	24	33
OS-P760	Palm Sander	2.5	10	21	42	64	85
OS-P405	10mm Air Drill	4.28	6	12	25	37	50
OS-WS740	Tyre Buffer	3	8	18	35	53	71
SG01P	HVLP Suction Spray Gun	6	4	9	18	26	35

For more helpful product advice, visit www.pclairtechnology.com/support

Our handy table below demonstrates how many seconds a tool will run with various size compressors. In general, if you will be using air tools that require continuous air, such as a sander, then you should consider an air compressor with a larger tank. If you're using a tool, for example a drill that operates in short bursts, 6 seconds may be enough, therefore a smaller compressor will suffice.

Oil free or oil lubricated compressor

An oil-free compressor is lubricated through the addition of a non-stick coating, whereas an oil-lubricated compressor mostly uses oil. The most suitable choice for you will depend upon the size and type of application and factors such as your operation's budget and waste requirements.

Oil-free compressors are smaller and lighter therefore save energy and reduce carbon emissions as they use less electricity. They also save on waste because there is no need for air/oil separator and filtration elements to eliminate oil aerosols, meaning no worn-out parts to dispose of and replace. They are recommended for applications where oil contamination is an issue, such as electrical, pharmaceutical or food and beverage.

Oil-lubricated compressors typically require less maintenance and have a longer life span. They are ideal for smaller processes where there is no issue of oil contamination.



Couplings & Adaptors

Hose

Hose Fittings

Tyre Inflation Equipment

Tyre Care

Nitrogen Equipment

Workshop Equipment

Air Tools

Air Tool Accessories



Couplings & Adaptors

Hose

Hose Fittings

Tyre Inflation Equipment

Tyre Care

Nitrogen Equipment

Workshop Equipment

Air Tools

Air Tool Accessories

COMPRESSORS

OIL LUBRICATED DIRECT DRIVE COMPRESSORS

PCL's direct drive piston compressors offer great value and are a robust and reliable solution for both trade and DIY workshop applications. Featuring proven and reliable compressor pumps from 2HP to 2.5 HP, direct driven by a high quality electric motor, each model has automatic controls for ease of use and economical operation. Fitted with genuine PCL couplings.

Features

- Fitted with a genuine single stage 2 and 2.5 HP motors
- User friendly clear pressure gauges and oil level gauge
- Fitted with genuine PCL Airflow or XF-Euro couplings on the outlet
- Twin outlets for greater flexibility
- Simple push on/off button start



Part Number	Air Receiver	Air Flow	Motor	Noise
MCM-2HP-24L	24 litre	206 l/min / 7.3 cfm	2 HP / 1.5 kW / 2850 rpm	82 dBA
MCM-2.5HP-50L	50 litre	232 l/min / 8.2 cfm	2.5 HP / 1.8 kW / 2850 rpm	89 dBA
Also available with EU plug & XF-Euro couplings				
CM2024D/EU	24 litre	206 l/min / 7.3 cfm	2 HP / 1.5 kW / 2850 rpm	82 dBA
CM2550D/EU	50 litre	232 l/min / 8.2 cfm	2.5 HP / 1.8 kW / 2850 rpm	89 dBA

NEW AVAILABLE 2024



OIL FREE DIRECT DRIVE COMPRESSORS

Recommended for where oil contamination would present a risk, PCL's oil-free air compressors are a handy and versatile piece of kit. Suitable for a variety of applications, from professional jobs in a trade workshop to DIY projects at home, these compact units are lightweight and easy to move around, making them ideal for use in limited spaces.

Features

- Fitted with a genuine single stage 0.8 and 1 HP motors
- User friendly with clear, easy to read pressure gauges
- Fitted with genuine PCL Airflow Couplings on the outlet
- Compact design, suitable for tight spaces

Part Number	Air Receiver	Air Flow	Motor	Noise
CM2009DS	9 litre	106 l/min / 3.7 cfm	0.8 HP / 0.55 kW	72 dBA
CM2024DS	24 litre	138 l/min / 4.8 cfm	1 HP / 0.75 kW	72 dBA

COMPRESSOR OIL

PCL's compressor oil (ISO 32) is suitable for rotary screw, vane and reciprocating compressors, including PCL's Direct Drive models.

Always check the compressor manufacturer's recommended oil viscosity grade.



Part Number	Description
ST1000COMP	1 Litre ISO 32 Compressor Oil



BLOWGUNS

HOW TO SELECT THE RIGHT BLOWGUN

Should I choose plastic or metal?

This is down to personal preference. PCL's latest range of blowguns, ERGO and ERGO EXTREME, is manufactured from highly durable Zytel Nylon, which provides heat and chemical resistance but is lighter in weight than metal products and feels warmer in the hand. Nozzles are usually metal, with internal components made from brass and stainless steel, adding to the increased durability and longevity.

PCL's entry level range is also manufactured from plastic. These blowguns do not have the same high levels of durability, however they do represent excellent value for money.

Where longer life is a priority over comfort, metal blowguns are a good option. PCL offers die-cast alloy products in two styles - pistol or palm - both of which are compact and robust.



For more helpful product advice, visit www.pclairtechnology.com/support

Pressure required

This depends upon the maximum pressure relevant to your Health & Safety air supply and working practices. There is no specific UK legislation relating to this, however OSHA states that industrial safety air blowguns should be used for industrial applications.

Why use safety blowguns?

PCL's safety blowguns feature a cleverly designed safety valve that reduces the output of air to 2 bar and slowly releases air if there is a blockage, reducing the risk of injury. They are designed to ensure noise levels do not exceed 90dB, as continuous, repeated exposure to anything above that poses a significant risk of partial or permanent hearing loss.

Type of nozzle

PCL offers a range of nozzles from the standard conical nozzle to safety nozzles. For industrial applications, conical nozzles should only be used with a blowgun that has a tamper-proof 2 bar valve.

Safety nozzles are available in two types - Aircurtain and Reduced Jet-velocity - and are selected according to the size and shape of the object the air stream is aimed at, as this will dictate whether you need a flat or concentrated pattern of air.

SAFETY NOZZLES



Aircurtain Nozzles
(Flat)



Reduced Jet-velocity Nozzles
(Concentrated)

BLOWGUN SAFETY TIPS



It is a company's duty to ensure the health and safety of its employees, and this includes providing safe equipment that the user is trained to use and ensuring they are aware of associated risks and precautions.

Tips for using air blowguns safely:

- Choose a safety blowgun with a safety valve
- For blowguns without a built-in safety mechanism, reduce pressure to 2 bar or 30 psi gauge pressure
- Always wear eye and ear protection
- Use a blowgun with noise levels below 90dB that meets OSHA standards
- Ensure the end of the blowgun is never blocked
- Never point a blowgun towards yourself or anyone else. Compressed air can enter the bloodstream by getting underneath the skin which can cause an embolism
- Do not use a blowgun as a vacuum or to clean clothing, particularly when clothing is worn



BLOWGUNS

INTRODUCING PCL'S NEW ERGO EXTREME BLOWGUN RANGE

Design-engineered in the UK, with comfort and style in mind, this premium range of blowguns has the PCL DNA running right through it, from handle to tip. This sturdy product, made from durable Zytel Nylon, looks and feels good in the hand, and features a flexible, rubber grip for additional cushioning and increased strength. A newly designed air release valve is built into the body to enable the trigger/air flow to be feathered. Available in 7 options including 2 bar regulated blowguns and safety nozzles.

Features

- Flexible, rubber grip on the handle for additional cushioning and strength
- Re-enforced webbing and robust design for strength and confidence
- Newly designed air release valve built into the body
- Easy storage with multiple hanging points, creating additional space and strength in the handle area
- Rp 1/4 female brass inlet for increased durability



STANDARD ERGO EXTREME BLOWGUNS

Part Number	Air Flow	Sound	Nozzle
OSAS-7501	11.8 cfm / 334 l/min	94 dBa	Standard
OSAS-7502	11.8 cfm / 334 l/min	94 dBa	Extended

Air Inlet: Rp 1/4
Working pressure: 145 psi / 10 bar

ALSO AVAILABLE » PCLK7501 - 13 PIECE BG7501 COUNTERTOP DISPLAY PACK

SAFETY BLOWGUNS & NOZZLES

2 BAR AUTO SAFETY ERGO EXTREME BLOWGUNS



PCL's 2 Bar Auto Safety Blowguns are equipped with an automatic pressure reduction which ensures the air inlet will automatically be reduced to the recommended 2 bar. This virtually eliminates user error, ensuring safety.

Part Number	Air Flow	Sound	Nozzle
OSAS-8501	8.9 cfm / 252 l/min	90 dBa	Standard
OSAS-8502	8.9 cfm / 252 l/min	90 dBa	Extended

TURBO ERGO EXTREME BLOWGUN



PCL's TURBO Nozzle Safety Blowgun is ideal when increased airflow is required, enabling additional air to be absorbed safely through the sides.

Part Number	Air Flow	Sound	Nozzle
OSAS-7508	18.4 cfm / 521 l/min	114 dBa	Turbo

LOW NOISE ERGO EXTREME BLOWGUN



PCL's Low Noise Safety Blowgun is designed to reduce the risk associated with noise exposure. Its innovative nozzle design ensures that the airflow continues through the sides of the pipe if the tip becomes blocked.

Part Number	Air Flow	Sound	Nozzle
OSAS-7506	9.8 cfm / 277 l/min	80 dBa	Low Noise

AIRCURTAIN ERGO EXTREME BLOWGUN



Recommended for use in large areas, PCL's Aircurtain Blowgun with increased air flow meets OSHA requirements for noise and safety. Its flat nozzle ensures air flow is spread out, making the blowgun impossible to block and providing an extremely high blowing force.

Part Number	Air Flow	Sound	Nozzle
OSAS-7505	8.8 cfm / 249 l/min	94 dBa	Aircurtain

Couplings & Adaptors

Hose

Hose Fittings

Tyre Inflation Equipment

Tyre Care

Nitrogen Equipment

Workshop Equipment

Air Tools

Air Tool Accessories



BLOWGUNS

INTRODUCING PCL'S NEW ERGO BLOWGUN RANGE

This sturdy, UK-designed product range is made from durable Zytel Nylon and looks and feels good in the hand. It features a newly designed air release valve, built into the body to enable the trigger/air flow to be feathered and is available in 7 options including 2 bar regulated blowguns and safety nozzles.

Features

- Re-enforced webbing for strength and confidence
- Newly designed air release valve built into the body
- Easy storage with multiple hanging points
- Rp 1/4 female brass inlet for increased durability



STANDARD ERGO BLOWGUNS

Part Number	Air Flow	Sound	Nozzle
OSAS-7001	11.8 cfm / 334 l/min	94 dBa	Standard
OSAS-7002	11.8 cfm / 334 l/min	94 dBa	Extended

Air Inlet: Rp 1/4
Working pressure: 145 psi / 10 bar

ALSO AVAILABLE » PCLK7001 - 13 PIECE B67001 COUNTERTOP DISPLAY PACK

SAFETY BLOWGUNS & NOZZLES

2 BAR AUTO SAFETY ERGO BLOWGUNS



PCL's 2 Bar Auto Safety Blowguns are equipped with an automatic pressure reduction which ensures the air inlet will automatically be reduced to the recommended 2 bar. This virtually eliminates user error and ensures safety.

Part Number	Air Flow	Sound	Nozzle
OSAS-8001	8.9 cfm / 252 l/min	90 dBa	Standard
OSAS-8002	8.9 cfm / 252 l/min	90 dBa	Extended

LOW NOISE ERGO BLOWGUN



PCL's Low Noise Blowgun is designed to reduce the risk associated with noise exposure. Its innovative nozzle design ensures that the airflow continues through the sides of the pipe if the tip becomes blocked.

Part Number	Air Flow	Sound	Nozzle
OSAS-7006	9.8 cfm / 277 l/min	80 dBa	Low Noise

TURBO ERGO BLOWGUN



PCL's TURBO Blowgun is ideal when increased airflow is required. The nozzle allows the blowgun to absorb air through the sides, increasing airflow and ensuring safety.

Part Number	Air Flow	Sound	Nozzle
OSAS-7008	18.4 cfm / 521 l/min	114 dBa	Turbo

AIRCURTAIN ERGO BLOWGUN



Recommended for use in large areas, PCL's Aircurtain Blowgun with increased air flow is equipped with a flat safety nozzle meeting OSHA requirements on noise and safety. The flat nozzle ensures air flow is spread out, making the blowgun impossible to block and providing an extremely high blowing force.

Part Number	Air Flow	Sound	Nozzle
OSAS-7005	8.8 cfm / 249 l/min	94 dBa	Aircurtain

Couplings & Adaptors

Hose

Hose Fittings

Tyre Inflation Equipment

Tyre Care

Nitrogen Equipment

Workshop Equipment

Air Tools

Air Tool Accessories



BLOWGUNS

Couplings & Adaptors

Hose

Hose Fittings

Tyre Inflation Equipment

Tyre Care

Nitrogen Equipment

Workshop Equipment

Air Tools

Air Tool Accessories

STANDARD SAFETY NOZZLE BLOWGUN

Manufactured from chemical and impact resistant acetal resin, PCL's entry level Rp 1/4 pistol grip Plastic Blowgun is suitable for use with both air and water. It features an innovative safety nozzle design which ensures the airflow cannot be blocked.



Features

- Ergonomically designed handle, for comfort in use
- Innovative nozzle design ensures that the airflow cannot be blocked
- Valve allows trigger-adjustable airflow
- Brass thread inlet for increased durability
- Maximum supply pressure: 10 bar / 140 psi

Part Number	Air Flow	Nozzle Style
MSBG5004	270 l/min / 9.3 cfm	Safety

PLASTIC BLOWGUN

Manufactured from chemical and impact resistant acetal resin, this range of entry level Rp 1/4 pistol grip Plastic Blowguns is suitable for use with both air and water.



Features

- Ergonomically designed handle, for comfort in use
- Valve allows trigger-adjustable airflow
- 9" extension nozzle can be further cut and bent to suit users application
- Maximum supply pressure: 10 bar / 140 psi

Part Number	Air Flow	Nozzle Style
MSBG5002	270 l/min / 9.3 cfm	Standard
MSBG5007	270 l/min / 9.3 cfm	Extended

PISTOL GRIP BLOWGUN

This Rp 1/4 Pistol Grip Blowgun is manufactured from high quality die-cast alloy, giving the tool a long trouble-free life.



Features

- Robust and compact design
- Extensive, easy to fit with additional nozzle range
- Supplied with a conical and safety nozzle
- Maximum supply pressure: 10 bar / 140 psi

Part Number	Air Flow	Nozzle Style
MBG405	320 l/min / 11.2 cfm	Conical & Safety

PALM BLOWGUNS

This robust blowgun with Rp 1/4 air inlet is manufactured from high quality die-cast alloy for a long, trouble-free life.



Features

- Robust and compact design
- Extensive, easy to fit with additional nozzle range
- Display packed for convenience
- Maximum supply pressure: 14 bar / 200 psi

Part Number	Air Flow	Nozzle Style
MBG105	148 l/min / 5.3 cfm	Conical
MBG106	148 l/min / 5.3 cfm	Safety

AIRVAC

The PCL AirVac is a useful addition to any toolbox. With vacuum and blow functions and numerous attachments, it will keep your workspace clean and free of debris.



Features

- Neat slimline design
- Handy dust bag and extension tube
- Includes 3 different nozzle attachments and 1 extension nozzle

Part Number	Air Consumption
MAC301	3.6 cfm / 100 l/min

ECONOMY PALM BLOWGUN

The robust Palm Blowgun with Rp 1/4 air inlet is manufactured from high quality die-cast alloy, giving the tool a long trouble free life.



Features

- Robust and compact design
- Supplied with a conical and safety nozzle
- Display packed for convenience
- Maximum supply pressure: 10 bar / 140 psi

Part Number	Air Flow	Nozzle Style
MBG605	240 l/min / 8.9 cfm	Conical & Safety

BLOWGUNS

BLOWGUN NOZZLES

PCL's comprehensive range of threaded (1/8 in inlet), easy to fit nozzles are interchangeable and cater for all blowgun applications.

Part Number	Nozzle Style
MBGN4088	Conical
MBGN461	Safety
MBGN466	9" Extension



SPRAY EQUIPMENT

HVLP SPRAY GUNS

PCL's HVLP Spray Guns are equipped with a precision engineered brass air cap, stainless steel fluid nozzle and needle - providing a premium quality paint finish. This newly developed model is environmentally-friendly, offering high transfer efficiency and lower material consumption.

CHOOSING BETWEEN A SUCTION AND GRAVITY SPRAY GUN

The difference between these two spray guns is the way in which a supply of paint is fed to the nozzle, therefore choosing the style of spray gun is a matter of personal preference.

Gravity spray guns hold the paint container on top of the gun and are generally lighter and easier to clean. They are great for smaller projects and touching up.

Suction spray guns (HVLP) need more compressed air to create the vacuum required to pull paint from the container (situated below) and into the gun - which means a bigger compressor, ideally 50LTR - 100LTR. Their greatest advantage is ease of use, as they can be used at angles a gravity spray gun might struggle with.

WHAT IS HVLP?

HVLP (high-volume, low-pressure) spray guns need a high volume of air (HV) to aerosolize the paint. The combination of high volume and low pressure in the paint container draws the paint upwards. Once it hits the high volume of air, the paint vaporizes and creates a fine spray. This provides greater control of paint application and increased efficiency.

Features

- Reduced overspray minimises wasted paint
- Suitable for water based paints
- Maximum working pressure: 43 psi / 3 bar

Part Number	Air Consumption	Aluminium Cup Capacity	Nozzle Size
HVLP Suction Spray Gun			
SG01P	6 cfm / 170 l/min	1 litre	1.7 mm
HVLP Gravity Spray Gun			
SG02P	5.5 cfm / 156 l/min	0.6 litre	1.4 mm



LITE SPRAY GUNS

This Lite Spray Gun is part of PCL's economy range of products designed for those looking for a fit for purpose product that doesn't cost the earth. Material is lightweight aluminium and the product is supplied with a 1.5 mm nozzle as standard. Suitable for light viscosity painting applications.



Features

- Lightweight materials
- Operating pressure: 3-4 bar / 43-58 psi
- Comes complete with cleaning brush and hose tailpiece adaptor

Part Number	Air Consumption	Aluminium Cup Capacity	Nozzle Size
Suction Spray Gun			
SG01L	4.2-7.1 cfm / 120-201 l/min	0.75 litre	1.5 mm
Gravity Spray Gun			
SG02L	4.2-7.1 cfm / 120-201 l/min	0.61 litre	1.5 mm



HOSE REELS

Couplings & Adaptors

Hose

Hose Fittings

Tyre Inflation Equipment

Tyre Care

Nitrogen Equipment

Workshop Equipment

Air Tools

Air Tool Accessories

INTRODUCING PCL'S NEW HOSE REEL RANGE

Specifically designed for use with compressed air in garages, workshops and industrial applications, PCL's hose reel range comes in three sizes, with different hose lengths and diameters to suit user needs.

Each features a hose stop that stops in any position and is adjustable at the flick of a lever. All except the bench top hose reel are slow retract, taking up to 9 seconds.

Easy to maintain, cleaning brushes are now included as standard to avoid debris being taken back into the reel, which can cause the layering system to fail.

Features

- Easy to use adjustable hose stopper - Reduces non-value-added time
- Auto retract - Easily and smoothly rewinds the hose
- Supplied with cleaning brushes
- High impact polypropylene construction for maximum durability
- Copper tail coupling with dust cap
- Steel wall mounting 180° swivel bracket

Hose: PVC or Rubber/PVC Blend
Case type: Polypropylene

3 sizes to suit user needs

BENCH TOP HOSE REELS

The compact and hard-wearing Bench Top Hose Reel is perfect for confined environments where space is a major factor and robustness and reliability is essential. The new reels have a 1/4" BSPT connection and a working pressure up to 120 psi / 8 bar.



Part Number	Hose Length	Hose I.D.	Inlet & Outlet Size	Hose Type
-------------	-------------	-----------	---------------------	-----------

Bench Top Hose Reels

MHR2X	8 m	8 mm	1/4" BSPT	PVC
-------	-----	------	-----------	-----

Working pressure: 120 psi / 8 bar



WORKSHOP PRO HOSE REELS

Designed with safety in mind, PCL's medium-sized Workshop Pro Hose Reels with 1/4" BSPT connection feature a slow retracting mechanism that prevents accidental loss of hose control during retraction, reducing the risk of injury or damage. The range also offers a bright hi-vis hose option for extra safety around garages and workshops.



Part Number	Hose Length	Hose I.D.	Inlet & Outlet Size	Hose Type
-------------	-------------	-----------	---------------------	-----------

Workshop Hose Reels

MHR3L-02	15 m	10 mm	1/4" BSPT	PVC
MHR3L-03	20 m	10 mm	1/4" BSPT	Rubber & PVC Blend
HRA3L02/HV	15 m	10 mm	1/4" BSPT	Hi-Vis Rubber & PVC Blended

Working pressure: 250 psi / 17 bar

WORKSHOP PRESTIGE HOSE REELS

PCL's Workshop Prestige Hose Reels are the largest reels of the new range with a 1/2" BSPT connection. The reels feature a slow retracting mechanism which prevents accidental loss of hose control during retraction, reducing the risk of injury or damage.



Part Number	Hose Length	Hose I.D.	Inlet & Outlet Size	Hose Type
-------------	-------------	-----------	---------------------	-----------

MHR3M-01	15 m	12 mm	1/2" BSPT	PVC
MHR3M-02	18 m	12 mm	1/2" BSPT	Rubber & PVC Blend

Working pressure: 250 psi / 17 bar

HOSE REELS

RETRACTA SPRING REWIND HOSE REELS

The original Retracta polypropylene reel has built an enviable reputation for reliability in the toughest environments across the globe.

The patented, world-first RACR 'Retracta Adjustable Control Return' system can be retro fitted to any R3 Retracta and enables the user full control to set the speed of return to suit individual requirements.

Features

- High visibility yellow hose for extra safety
- Optimised safety with RACR® adjustable rewind speeds
- Overrun protection on spring preventing spring damage on drum
- Safe tensioning mechanism with uni-directional ratchet stops main spring release while tensioning
- Steel wall-mounting 180o swivel bracket



Working pressure: 250 psi / 17 bar

Part Number	Hose Length	Hose I.D.	Inlet Size	Hose Type
HRA3V02	20 m	10 mm / 3/8"	3/8"	Hi-Vis PVC blend
HRA3V03	15 m	12.5 mm / 1/2"	1/2"	Hi-Vis PVC blend

Part Number	Description
HRA3SR	Retracta Adjustable Control Return

TECALEMIT

FMT 3 FLOW METER

BEST SELLER

Use with all flow directions

TECALEMIT's new generation FMT electronic flow meter is impressively robust and versatile in its suitability for a wide range of liquids.

Compact and easy to use, it measures passing liquid using the principle of a turbine wheel counter. This means minimal disruption to the flow, which can continue right through the turbine, resulting in little pressure loss whilst allowing the speed to remain high. The two-line LED display then shows the current dispensation values and total stored volume or 8 partial stored volumes.

A symmetric measurement chamber allows the device to be used with all flow directions, therefore only one flow meter is necessary.

Features

- Display can be rotated in 90° increments
- Precise measurements – less than ±1%
- Large, illuminated display
- Long battery life - approx. 5 years
- For use with a wide range of liquids such as fuel oil/ diesel, water and antifreeze



Part Number	Flow Rate	Nominal Pressure	External Thread
253 591 006	5-120 l/min	10 bar / 145 psi	1 in



Couplings & Adaptors

TECALEMIT



TECALEMIT

Hose

The TECALEMIT brand is well-known on the global market as a pioneer in lubrication solutions and fuel dispensing technology, mainly for diesel fuel, oil, grease, lubricants and AdBlue®.

With over a 100 years' experience of manufacturing premium, cost-effective equipment that is rugged, reliable and easy to use, TECALEMIT is proud of its "Made in Germany" heritage.

The TECALEMIT portfolio includes pumps, fluid handling and dispensing products, along with other associated workshop equipment.

Hose Fittings

HAND PUMP K 10 C

Tyre Inflation Equipment

The hand-operated K 10 C is an ATEX-approved piston pump for the transfer of fuels and oils from a drum or small container. The M64 x 4 and G2" threads are integrated in the housing for simple assembly. Available with two different suction pipes, it is suitable for use with diesel, RME, petroleum (hazard class AI-III), Kerosene (hazard class AI-II), gas oil, low viscosity mineral oils and antifreeze (concentrate).



CONFORMS TO » ATEX MARK EX II 2/2 G C IIA T3

Tyre Care

Part Number	Suction Pipe Type	Hose
103 083 000	Rigid	Not included
103 089 100	Telescopic	1.5 m hose with anti-kink spring
103 089 200	Telescopic	1.5 m hose with grounding wire

- Capacity: 0.25 l/stroke
- Rigid suction pipe length: 840 mm
- Telescopic Suction Pipe Length: 470 - 925 mm
- Drum thread: M 64 x 4 / G 2"

Features

- For drums and small containers
- Single-action piston pump with siphonic action
- 1.5 m conductive fuel delivery hose with anti-kink spring

Nitrogen Equipment

HAND PUMP OK 9 B

Workshop Equipment

Built for long term durability, this hand-operated crank pump is used to distribute oil out of drums and small containers and is suitable for motor, gear and hydraulic oil up to SAE 80. The OK 9 B is a single-action piston pump with siphonic action, and comes complete with a 470-925 mm telescopic suction pipe.

Features

- For drums and small containers
- Single-action piston pump with siphonic action
- Non-drip outlet
- Adjustable drum screw connector

Part Number	Suction Pipe Type	Outlet
122 029 000	Telescopic	Non-drip spout
122 029 100	Telescopic	1.5 m dispensing hose

- Capacity: 0.25 l/stroke
- Suction pipe length: 490 - 925 mm
- Drum thread: G 2"



Air Tools

Air Tool Accessories

TECALEMIT

HAND ROTARY PUMP KP 01

TECALEMIT'S hand-operated rotary KP 01 Hand Pump is for the distribution of oil out of drums and small containers. Suitable for diesel, gas oil, low viscosity mineral oils SAE 50, engine oil, gearbox oil (up to SAE 140) and hydraulic oil.

Features

- Rigid suction pipe
- Rugged and hard-wearing
- Working principle rotation, making it easier to turn rapidly



Part Number	Description
131 130 100	KP 01 Hand Pump
- Capacity: 0.25 l/stroke	
- Suction pipe length: 990 mm	
- Drum thread: G 2"	

HAND CRANK PUMP HK 07

TECALEMIT's hand-operated, single-action piston crank pump distributes engine, gear and hydraulic oil out of drums and small containers. The HK 07 has a telescopic suction pipe which extends up to 850 mm.

Features

- Single-action piston pump
- Telescopic suction pipe extends up to 890 mm
- Suitable for low viscosity minerals oils up to SAE 50



Part Number	Description
129 501 700	HK 07 Hand Pump
- Flow rate: 0.35 l/stroke	
- Suction pipe length: 890 mm	
- Drum thread: G 1 1/2 & G 2"	

PCP 250 HAND PUMP FOR CHEMICALS

TECALEMIT's hand-operated piston pump is designed for the distribution of chemicals out of drums and small containers.

Features

- Single-action
- Includes 1.2m hose set



Part Number	Description
131 053 200	PCP 250 Hand Pump for Chemicals
- Flow rate: 0.25 l/stroke	
- Suction pipe length: 840 mm	
- Drum thread: G 2"	

HAND PUMP FOR ADBLUE®

TECALEMIT's hand lever pump has been designed for the simple, cost-effective transfer of AdBlue®, also known as DEF, from a 200 litre drum.

Incorporating a plastic housing with outlet tap, it comes complete with a 1.5m pressure hose.

Features

- Hand lever pump in plastic housing with outlet tap
- Three-parts, telescopic suction pipe 640 - 980 mm
- For use with 200 litre drums
- Pressure hose 1.5 m with outlet manifold
- Includes adaptor for S56 x 4 and S70 x 6 buttress thread



Part Number	Description
131 053 000	Hand Pump For AdBlue®
- Flow rate: 0.5 l/stroke	
- Suction pipe length: 690 - 980 mm	
- Drum thread: 2" BSP	

Couplings & Adaptors

Hose

Hose Fittings

Tyre Inflation Equipment

Tyre Care

Nitrogen Equipment

Workshop Equipment

Air Tools

Air Tool Accessories



TECALEMIT

HIGH-PRESSURE TWO HANDED LEVER-TYPE GREASE GUN

This two-headed industrial, grease gun is stable, robust, reliable and easy to operate. It features a 4 jaw hydraulic connector for lubrication procedures conducted on high-quality machines with long lubrication lines. The light-weight design with ergonomic handles and nozzle holder, ensures precision and cleanliness.

Features

- Extreme ease of operation and reliable lubrication
- 300 mm high pressure hose
- 4 jaw hydraulic connector
- Holds 500 g screw-on cartridges

Part Number Description

011 681 051 High Pressure Two-handed Lever Type Grease Gun

- Pressure capacity: Max. 400 bar
- Delivery rate / stroke: up to 2 cm³
- Connection thread: M 10 x 1 IG



LEVER-OPERATED GREASE GUNS

These compact and robust industrial grease guns feature a lever handle mechanism and vinyl cover, providing a comfortable grip, whilst an extension pipe helps the user to reach tight areas. Available with a 150mm nozzle tube or 300mm high pressure hose, guns come with a 4-jaw hydraulic connector.

Features

- Lever handle grip
- 4 jaw hydraulic connector
- Holds 400 g cartridge / 500 cm³ content

- Pressure capacity: Max. 400 bar
- Delivery rate / stroke: up to 2 cm³
- Connection thread: M 10 x 1 IG



011 681 041

011 681 031

011 681 021

Part Number	Description	Nozzle Tube
011 681 021	Lever-type Grease Gun	150 mm
011 681 031	Lever-type Grease Gun	300 mm
011 681 041	One-handed Lever-type Grease Gun	150 mm

Explore our wide range of hoses

To complement PCL's vast range of couplings, adaptors and tyre inflation equipment, a wide variety of air hoses are available. PCL's air hoses come in convenient cut lengths between 10m and 100m.

For your convenience PCL also has a range of hose assemblies, complete with couplings and adaptors - just plug in and go.

See pages 24-31



Couplings & Adaptors

Hose

Hose Fittings

Tyre Inflation Equipment

Tyre Care

Nitrogen Equipment

Workshop Equipment

Air Tools

Air Tool Accessories

AIR TOOLS



PCL's extensive range of air tools is designed to meet the rigorous needs of a busy, modern workshop, comprising everything from impact wrenches and ratchets, to sanders and grinding tools. It includes the PRESTIGE set of high-quality tools, which provide low vibration, low noise, ergonomic grip and higher performance.

NEW



PRESTIGE 1/2" Impact Wrench

Page 92



PRESTIGE Stubby 1/2" Impact Wrench

Page 93



PRESTIGE Compact 1/2" Impact Wrench

Page 93



PRO 1/2" Impact Wrench

Page 94



PRO 1/2" Impact Wrench

Page 94



PRO 1/2" Impact Wrench

Page 95



PRESTIGE Compact 3/8" Impact Wrench

Page 95



PRO 3/8" Impact Wrench

Page 95



PRESTIGE 3/4" Impact Wrench

Page 95



PRESTIGE 1" Impact Wrench

Page 96

Air Tools



Category	Product Name	Page	Product Name	Page	Product Name	Page	Product Name	Page	Product Name	Page
Couplings & Adaptors		96		96	BEST SELLER 	97		97		97
Hose	PRO 1" Pistol style Impact Wrench		PRO High Torque 1" Heavy Duty Impact Wrench		PRESTIGE 3/8" & 1/2" Ratchets		PRO 3/8" & 1/2" Ratchets		PRESTIGE 3/8" Lumphammer Ratchet	
Hose Fittings		98		98		98		98		99
Tyre Inflation Equipment	PRESTIGE Die Grinder Set		PRO 4" & 7" Angle Grinders		PRO 6mm Die Grinder		PRO Tyre Buffer		PRESTIGE Palm Sander	
Tyre Care	NEW 	99		99		99		100		100
Nitrogen Equipment	PRO 6" Orbital Sander		PRO 10mm Belt Tension Sander		PRO 20mm Belt Tension Sander		PRESTIGE 10mm Air Drill		PRO 10mm Reversible Air Drill	
Workshop Equipment		100		100		101		101		101
Air Tools	PRO 10mm Reversible Air Drill		PRO 10mm Angled Air Drill		PRESTIGE 1/4" HEX Air Screwdriver		PRO 1/4" Hex Pistol Screwdriver		PRO 1/4" Hex Straight Screwdriver	
Air Tool Accessories		101		101		102		102		102
	PRESTIGE Air Body Saw		PRO Body saw		PRESTIGE 3" Cut Off Tool		PRO 3" Cut Off Tool		PRO Metal Shear	
	Page	101	Page	101	Page	102	Page	102	Page	102



PRO Air Nibbler

Page 102



PRO Air Hammer

Page 103



PRO Riveter

Page 103



PRO Needle Scaler

Page 103



PRO Nail & Staple Gun

Page 102

Couplings & Adaptors

Hose

Hose Fittings

Tyre Inflation Equipment

Tyre Care

Nitrogen Equipment

Workshop Equipment

Air Tools

Air Tool Accessories



PRESTIGE De-Scaling set

Page 103



Mini Air Ratchets

Page 104



Mini 6mm Straight Die Grinder

Page 104



Mini 6mm Angle Die Grinder

Page 104



Mini 2" Angle Die Grinder

Page 105



Mini 2" & 3" Sanders

Page 105



Mini 1/4" Straight Drill

Page 106



Mini 1/4" Angle Drill

Page 106



Mini 3" Angle Cutter

Page 106



Grease Gun

Page 107



310ml Cartridge Caulk Gun Dispenser

Page 107



Compressed air sealing gun

Page 107



Telescopic Multi-function Cartridge Gun

Page 107



IMPACT WRENCHES

PRESTIGE 1/2" IMPACT WRENCH

NEW

Featuring a durable composite casing with forward and reverse modes, the PRESTIGE 1/2" Impact Wrench is fast, strong and exceptionally robust. The twin hammer mechanism provides more power and smooth balanced blows, whilst the high performance motor delivers 1,400 Nm torque. Despite reaching a speed of 7,000 RPM with a working pressure of 90 PSI, this sturdy impact wrench benefits from low noise and vibration.

Features

- Durable body casing for maximum use
- Three stage speed adjustment
- Forward and reverse modes
- Strong, fast & low vibration
- High performance twin hammer mechanism
- Comfortable rubber handle, protects against the chill of compressed air



The flagship of the PCL Prestige range of wrenches

PRESTIGE air tool

Part Number	Size	Torque	Weight	Vibration
APP210S	1/2"	1,400 Nm	2.4 kg	4.66 m/s

APPLICATION » TYRE SHOPS, GARAGES

DOES MY POWER TOOL NEED TO BE PNEUMATIC?

Deciding whether or not a pneumatic tool is the right choice for you will ultimately depend on the following:

Do you need a high performance tool?

Air tools use simple air motors or pistons rather than an electric motor, making them considerably lighter than electric tools, with a high power to weight ratio. Therefore, if high performance and all-day use are key factors, air tools deliver the best results and reduce user fatigue.

What is your working environment like?

Air tools are quite slim compared to electric tools, which have bulky motors. This makes them ideal for areas where space is limited, or in cramped locations, for example when working on cars.

Air tools are also easy to switch over on the air line, with no need to keep plugging them into an AC socket or down tools when an extension lead won't reach. This enables the user to get jobs done more quickly and conveniently.

Do you have easy access to compressed air?

If you don't already have an air line there will be the initial expense of setting one up to use air tools. However, pneumatic tools provide lower on-going maintenance costs than electric tools as they have fewer working parts that can go wrong. This can result in long-term savings.



Couplings & Adaptors

Hose

Hose Fittings

Tyre Inflation Equipment

Tyre Care

Nitrogen Equipment

Workshop Equipment

Air Tools

Air Tool Accessories



PCL'S AIR TOOL COLLECTIONS

PRESTIGE air tools

PCL's PRESTIGE range provides the ultimate in performance for the serious professional user, offering:

- Proven technology aimed at getting the job done faster and more easily
- Ergonomic grip designed to reduce fatigue during prolonged periods of usage
- Reduced noise and vibration output compared to other tools on the market
- Lightweight bodies ideal for frequent use

PRO air tools

PCL's PRO range is aimed at the everyday tradesman who requires a price competitive air tool without the worry of compromising on quality or performance.

Specifically designed to withstand the rigours of day to day use in the heaviest of workshop and tyre environments, PCL's PRO range delivers without exception.

PCL MINI air tools

The PCL MINI range delivers the same outstanding performance and quality in a compact size, offering:

- Compact and lightweight design for maximum operator control
- Ultimate flexibility, allowing access to small areas which are often unreachable with conventional air tools, even managing difficult to operate standard hand tools
- Soft grip for superior comfort and non-slip feel
- High power motor for consistent performance



Unsure which Impact Wrench is best for you? Find out more in our buyers guide



Explore our range of Impact Sockets & Sets for use with wrenches and ratchets.



See pages 110 - 112

IMPACT WRENCHES

PRESTIGE STUBBY 1/2" IMPACT WRENCH

As the lightest and most compact wrench available, the Stubby 1/2" Impact Wrench performs in areas others cannot reach. Its design enables users to work on jobs in difficult to access areas, from brake disc and front end work to removing wheels.

Features

- Durable body casing for maximum use
- Hanging hook for easy storage
- One handed forward / reverse action
- Compact design for difficult to reach areas



PRESTIGE air tool

APPLICATION » GARAGES, MANUFACTURING, WORKSHOPS

Part Number	Size	Torque	Weight	Vibration
OS-P200	1/2"	678 Nm	1.3 kg	2.53 m/s

PRESTIGE COMPACT 1/2" IMPACT WRENCH

Professional and compact, the PRESTIGE 1/2" Impact Wrench packs a mighty punch, allowing access to difficult to reach areas. Ergonomic and lightweight in design, this unit is comfortable to use, whilst its durable body provides longevity of life.

Features

- Durable body casing for maximum use
- Comfortable rubber handle, protects against the chill of compressed air
- Lightweight, enables continuous use
- Ergonomic design reduces fatigue and vibration impact



PRESTIGE air tool

APPLICATION » TYRE SHOPS, GARAGES, MANUFACTURING

Part Number	Size	Torque	Weight	Vibration
OS-P201	1/2"	433 Nm	1.29 kg	2.53 m/s

Couplings & Adaptors

Hose

Hose Fittings

Tyre Inflation Equipment

Tyre Care

Nitrogen Equipment

Workshop Equipment

Air Tools

Air Tool Accessories



Couplings & Adaptors

Hose

Hose Fittings

Tyre Inflation Equipment

Tyre Care

Nitrogen Equipment

Workshop Equipment

Air Tools

Air Tool Accessories

IMPACT WRENCHES

PRO 1/2" IMPACT WRENCH

Ideal for general purpose repairs in busy workshops, the PRO 1/2" Impact Wrench is designed and manufactured to PCL's high standards, featuring a pin clutch hammer mechanism with forward and reverse mode.



PRO 1/2" IMPACT WRENCH

The twin hammer PRO 1/2" Impact Wrench features a traditional design with increased power and smoother balanced action. Its aluminium body provides ample protection for the rigours of the workplace. Delivering 594 Nm torque, this Impact Wrench is ideal for tyre changing and front end work.



APPLICATION » WORKSHOPS, GARAGES

PRO air tool

Features

- Forward and reverse mode
- Non slip comfortable grip
- Maximum torque 540 Nm
- Good weight distribution for maximum comfort



Part Number	Size	Torque	Weight	Vibration
OS-WS205	1/2"	540 Nm	2.4 kg	1.39 m/s

APPLICATION » WORKSHOPS, GARAGES, TYRE SHOPS

PRO air tool

Features

- Twin hammer mechanism
- Excellent balance
- 4 forward impact settings
- Comfortable to use
- Progressive throttle



Part Number	Size	Torque	Weight	Vibration
OS-WS208	1/2"	594 Nm	2.6 kg	2.44m/s

FOUR STEPS TO PEAK AIR TOOL PERFORMANCE

1. **Check the volume of compressed air required** by the tool to work properly and efficiently. This value is given in cubic feet per meter (cfm) or in litres per second/minute (l/s or l/m).
2. **Check the recommended hose diameter** as this affects working pressure. The correct measurement will ensure your tools perform at their best.
3. **Check the air tool inlet size** to help you choose the correct size connector:
4. **Check the inlet type** as there are three types of inlet threads which should never be mixed:
 - BSP (British standard pipe): commonly used in Europe
 - NPT (National pipe thread): Commonly used in USA
 - PT (Pipe thread): commonly used in Asia





IMPACT WRENCHES

PRO 1/2" IMPACT WRENCH

The PRO 1/2" Impact Wrench combines power with a lighter weight composite body and ergonomic handle for prolonged use without fatigue. Delivering 800 Nm of torque, this PRO wrench makes easy work of any task.



PRO air tool

APPLICATION » WORKSHOPS, GARAGES, TYRE SHOPS

Features

- Twin hammer mechanism
- Forward and reverse mode
- 4 Forward impact settings
- Progressive throttle
- Excellent power to weight ratio

Part Number	Size	Torque	Weight	Vibration
OS-WS233	1/2"	800 Nm	1.95 kg	4.21 m/s

PRO 3/8" IMPACT WRENCH

The PRO general purpose 3/8" Impact Wrench is ideal for bench work, small engine and body repairs, ignitions, body panels and transmissions.

Features

- Single hammer mechanism
- Forward and reverse mode
- Rear exhaust



PRO air tool

APPLICATION » WORKSHOPS

Part Number	Size	Torque	Weight	Vibration
OS-WS105	3/8"	102 Nm	1.25 kg	3.4 m/s

PRESTIGE COMPACT 3/8" IMPACT WRENCH

Powerful and compact, this PRESTIGE 3/8" impact wrench is a small but mighty tool, allowing easier access to difficult areas. Ergonomic in design, it is comfortable to use, whilst its lightweight yet durable body provides longevity of life.



PRESTIGE air tool

APPLICATION » TYRE SHOPS, GARAGES, MANUFACTURING

Features

- Twin hammer mechanism
- Durable body casing for maximum use
- Comfortable rubber handle, protects against the chill of compressed air.
- Lightweight, enables continuous use
- Ergonomic design reduces fatigue and vibration impact

Part Number	Size	Torque	Weight	Vibration
OS-P101	3/8"	271 Nm	1.28 kg	3.09 m/s

PRESTIGE 3/4" IMPACT WRENCH

With its high performance motor delivering 1,620 Nm torque, combined with low vibration and smooth balanced blows, the PRESTIGE Impact Wrench makes light work of changing larger tyres. Meanwhile the uphill soft grip makes it comfortable to hold, even for long periods of operation, making it ideal for use in spring work maintenance of buses, trucks, farm machinery, truck tyre work and major engine tear down.



PRESTIGE air tool

Features

- Ergonomic design for comfort
- Lightweight
- Reduced vibration

Part Number	Size	Torque	Weight	Vibration
OS-P234	3/4"	1,620 Nm	3.23 kg	9.18 m/s

Couplings & Adaptors

Hose

Hose Fittings

Tyre Inflation Equipment

Tyre Care

Nitrogen Equipment

Workshop Equipment

Air Tools

Air Tool Accessories



IMPACT WRENCHES

Couplings & Adaptors

Hose

Hose Fittings

Tyre Inflation Equipment

Tyre Care

Nitrogen Equipment

Workshop Equipment

Air Tools

Air Tool Accessories



PRESTIGE 1" IMPACT WRENCH

The PRESTIGE 1" Impact Wrench has excellent power to weight ratio which makes it one of the most popular 1" impact wrenches available. This robust unit handles the rigours of heavy tyre changing workshops with ease.

Features

- Twin hammer mechanism
- Single mounted handle for control and accuracy
- Swivel air inlet prevents hose kinking

APPLICATION » BUS DEPOTS, PLANT HIRE

Part Number	Size	Torque	Weight	Vibration
OS-P271	1"	2,712 Nm	7.9 kg	12.57 m/s



PRESTIGE air tool

PRO 1" PISTOL STYLE IMPACT WRENCH

This traditional pistol style wrench delivers 2,170 Nm of high torque for heavy machinery, trucks, buses, farm machinery and other heavy industrial applications. The side handle provides a comfortable ergonomic grip for increased control.



PRO air tool

Features

- Durable
- Twin hammer mechanism
- Side handle ensures excellent balance
- Compact and powerful
- Ergonomic handle for comfortable use

Part Number	Size	Torque	Weight	Vibration
OS-WS265	1"	2,170 Nm	8.93 kg	17.7 m/s

PRO HIGH TORQUE 1" HEAVY DUTY IMPACT WRENCH

With a massive 3,390 Nm of torque and a 200mm extended shank, the powerful PRO Impact Wrench gets the power to exactly where it needs to be. Fantastic for heavy industrial work, it makes light use of maintenance work on buses, trucks and other commercial vehicles.

PRO air tool



Features

- Suitable for heavy machinery and vehicle maintenance
- Side handle for balance and positive motion to the nut
- Robust, cast aluminium structure ensures longevity in harsh environments

Part Number	Size	Torque	Weight	Vibration
OS-WS266	1"	3,390 N/m	13 kg	11.16 m/s



RATCHETS

PRESTIGE 3/8" & 1/2" RATCHETS

BEST SELLER



Easy speed control and fast run down speed are two factors that make the lightweight yet robust PRESTIGE ratchet a must for the workshop toolbox. These features give the engineer greater control and comfort in engine compartment extremes.

PRESTIGE air tool

Features

- Lightweight
- Reduced vibration
- Fast run down speed
- Easy speed control

Part Number Size

OS-P310 3/8"

OS-P312 1/2"

- Torque: 95 Nm
- Weight: 1.26 kg
- Vibration: 1.13 m/s



PRO 3/8" & 1/2" RATCHETS

Easy to operate, this general purpose air ratchet features a forward/reverse action.

PRO air tool



Features

- Easy speed control
- Ball type retainer
- Easy forward/reverse shift
- Progressive throttle

Part Number Size Torque Free speed Vibration

OS-WS320 3/8" 50/68 Nm 160 rpm 5.2 m/s

OS-WS330 1/2" 60 Nm 150 rpm 5.2 m/s

PRESTIGE 3/8" LUMPHAMMER RATCHET

A maximum torque of 258 Nm makes the PRESTIGE Lumphammer Ratchet the most powerful impact ratchet in its class. Capable of removing nuts that standard air ratchets simply can't, this lumphammer still allows access to areas normally unreachable with an impact gun. Ideal for small engine repairs, transmission work and overall automotive service work.

Features

- Increased power
- Warm and comfortable to use
- Single handed forward and reverse setting
- Handle exhaust directs air away from work area

Part Number Size Torque Free speed Vibration

OS-P340 3/8" 258 Nm 4150 rpm 8.24 m/s



PRESTIGE air tool



GRINDERS

PRESTIGE DIE GRINDER SET

This Die Grinder set features all the attributes of PCL's PRESTIGE range of Air Tools, such as reduced vibration and non-slip grip, whilst also incorporating a swivel exhaust, speed regulator and safety lever. Comes complete with hardened plastic case and a selection of accessories.



PRESTIGE air tool

Features

- Swivel rear exhaust
- Double bearing spindle
- Speed regulator
- Reduced vibration

Part Number	Size	Free speed	Weight	Vibration
OS-P700SET	6 mm	20,000 rpm	0.5 kg	3.15 m/s

PRO 4" & 7" ANGLE GRINDERS

Designed for the fabrication, cutting and grinding of steel and stone, this PRO unit's powerful motor makes light work of the toughest material.



PRO air tool

Features

- Side handle for ease of use and better balance.
- Excellent performance and durability
- Compatible with 4" or 7" cutting/grinding disks

Part Number	Disc Size	Free Speed	Weight	Vibration
OS-WS715	4"	12,000 rpm	2 kg	2.34 m/s
OS-WS716	7"	7,000 rpm	3.5 kg	3.3 m/s

PRO TYRE BUFFER

Designed for buffing and cleaning tyres, the PRO Tyre Buffer acts as a pre-preparation tool when re-treading tyres.

Features

- Powerful motor won't overheat when used for prolonged periods of time
- Composite body material, built to last
- Protective hose and cover
- Quick change chuck

PRO air tool



Part Number	Size	Free Speed	Weight	Vibration
OS-WS740	7/16"	2,600 rpm	1 kg	5.4 m/s

PRO 6MM DIE GRINDER

Offering high free speed and low vibration, safety throttle lever with 6mm collet (3 piece design), this die grinder is designed for tyre buffing, polishing and grinding. Extremely versatile, the 6mm Die Grinder is an excellent choice for use in a confined workspace.

Features

- 6mm collet
- High free speed 22,000 rpm
- Safety throttle lever
- Low vibration

PRO air tool



Part Number	Size	Free Speed	Weight	Vibration
OS-WS702	6 mm	22,000 rpm	0.69 kg	0.337 m/s

Couplings & Adaptors

Hose

Hose Fittings

Tyre Inflation Equipment

Tyre Care

Nitrogen Equipment

Workshop Equipment

Air Tools

Air Tool Accessories



AIR SANDERS

PRESTIGE PALM SANDER

Made from durable composite material, this central vacuum type palm sander with low noise output suits the serious professional working to the demands of a busy workshop.



APPLICATION » WORKSHOPS, MANUFACTURING, FACTORIES

PRESTIGE air tool

Features

- 12,000 RPM for swirl free finishes
- Reduced vibration
- Built in regulator for optimised power control
- Central vacuum type



Part Number	Size	Free Speed	Weight	Vibration
OS-P760	6"	12,000 rpm	0.71 kg	2.8 m/s

PRO 6" ORBITAL SANDER

NEW

The powerful yet lightweight PRO 6" Orbital Sander is built for comfort and convenience, featuring an ergonomic design, built in speed regulator and pad suitable for Velcro sanding discs. A random orbit plus 12,000 rpm enables an ultra-smooth, swirl free finish.

Features

- Ergonomic design
- Built in speed regulator
- Central vacuum type
- 12,000 rpm for swirl free finishes
- Extraction hose and dust bag included
- Random orbit

PRO air tool



Part Number	Size	Free Speed	Weight	Vibration
APT721	6"	12,000 rpm	0.8 kg	4.68 m/s

PRO 10MM BELT TENSION SANDER

Designed for metal work fabrication, general sheet metal work and general sanding applications, the PRO Belt Tension Sander is competitively priced without compromising quality or performance. A simple tension mechanism ensures the belt maximises performance and prevents slippage.

Features

- Optimal positioning due to rotating handle
- Rear exhaust through handle
- Adjustable sanding arm
- Mechanism for quick and easy belt exchange
- Universal belt size 10 x 330 mm
- Maximum belt speed 16.5 m/s



Part Number	Size	Free Speed	Weight	Vibration
OS-WS780	10 mm	17,000 rpm	0.94 kg	5.65 m/s

PRO 20MM BELT TENSION SANDER

As with the 10mm model, the PRO 20mm is designed for metal work fabrication, general sheet metal work and general sanding applications, and is competitively priced without compromise on quality or performance.

Features

- Optimal positioning due to rotating handle
- Rear exhaust through handle
- Adjustable sanding arm
- Mechanism for quick and easy belt exchange
- Belt size 20 mm x 480 mm



Part Number	Size	Free Speed	Weight	Vibration
OS-WS781	20 mm	17,000 rpm	1.4 kg	5.65 m/s

Couplings & Adaptors

Hose

Hose Fittings

Tyre Inflation Equipment

Tyre Care

Nitrogen Equipment

Workshop Equipment

Air Tools

Air Tool Accessories



Couplings & Adaptors

DRILLS

Hose

PRO REVERSIBLE AIR DRILLS

A vital addition to any garage or workshop, these PRO reversible drills are designed for ease of use. The tool reverses with a simple flick of a switch, enabling the user to keep their eye on the target. Drill bits can be changed with the keyless chuck.

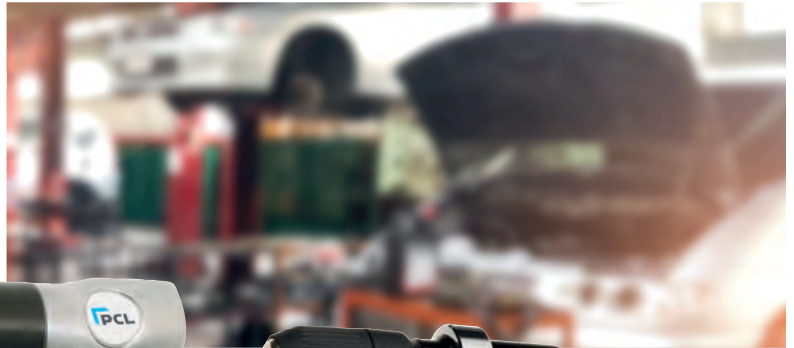

Hose Fittings

PRO air tool

Features

- 10mm or 13mm Jacobs keyless chuck
- Side mounted forward/reverse shift lever
- Ergonomic handle built for comfort
- Positive trigger action
- APT413R comes with additional rotatable handle for user comfort and precision



APT401R



OS-WS413R

Tyre Inflation Equipment

Part Number	Size	Free Speed	Weight	Vibration
APT401R	10 mm	1,800 rpm	1.2 kg	1.5 m/s
OS-WS413R	13 mm	800 rpm	1.58 kg	1.5 m/s

Tyre Care

Nitrogen Equipment

PRESTIGE 10MM AIR DRILL

PCL's 10mm PRESTIGE Air Drill is a must for all workshops. Its ergonomic grip ensures comfort during prolonged use, whilst its size and robustness make it built to handle spring and front end work.



PRESTIGE air tool

APPLICATION » WORKSHOPS, PLANT HIRE

Features

- 10 mm Jacobs Keyless chuck
- Side mounted forward/reverse shift
- Reliable heat treated gear system
- Ideal for drilling and reaming

Part Number	Size	Free Speed	Weight	Vibration
OS-P405	10 mm	1,800 rpm	1.16 kg	2.73 m/s

Workshop Equipment

Air Tools

Air Tool Accessories

PRO 10MM ANGLED AIR DRILL

The 10mm PRO reaches areas a regular drill struggles with. Perfect for awkward jobs, such as drilling out exhaust brackets, this drill is suited to workshop and small manufacturing applications.



PRO air tool

APPLICATION » WORKSHOPS, SMALL MANUFACTURING

Features

- Angled head for easy access
- Positive throttle
- 10mm / 3/8" chuck

Part Number	Size	Free Speed	Weight	Vibration
OS-WS402	10 mm	1,700 rpm	1.3 kg	1.5 m/s



SCREWDRIVERS

PRESTIGE 1/4" HEX AIR SCREWDRIVER

This low noise, lightweight screwdriver is comfortable and convenient to use with ergonomic grip. It quickly switches to reverse with a convenient thumb lever, whilst a feather trigger gives enhanced control in delicate situations.

Part Number	Size	Torque	Weight	Vibration
OS-P409	1/4"	12 Nm	1.23 kg	0.08 m/s

PRESTIGE air tool

APPLICATION » WORKSHOPS, PLANT HIRE, FARMS

Features

- Externally adjustable torque setting range from 0-12 in 1 Nm increments
- Forward and Reverse mode
- One finger forward/reverse shift
- Reliable heat treated planetary gear machined from bar stock



PRO 1/4" HEX PISTOL SCREWDRIVER

Ideal for general workshops and body shops, the Hex Pistol Screwdriver provides forward and reverse action at the convenient flick of a switch.

PRO air tool

Features

- Spring compression determines torque setting
- Integrated holder for 1/4" bits
- Rear exhaust through handle
- Sensitive trigger mechanism
- Convenient forward/reverse shift



Part Number	Size	Maximum Torque	Weight	Vibration
OS-WS407	1/4"	17 Nm	1.2 kg	4.6 m/s

PRO 1/4" HEX STRAIGHT SCREWDRIVER

With 17 Nm of torque, this traditional, straight screwdriver's robust aluminium cast body offers longevity in manufacturing environments for detail assembly work.

Features

- Maximum torque 17 Nm
- Rear exhaust
- Sensitive trigger
- Spring assisted torque setting



PRO air tool

Part Number	Size	Maximum Torque	Weight	Vibration
OS-WS408	1/4"	17 Nm	1.1 kg	4.6 m/s

BODY SAWS

PRESTIGE AIR BODY SAW

Weighing in at an extremely lightweight 0.6kg, this PRESTIGE tool is perfect for the regular user looking for a professional body saw. Features include low vibration, high cutting capacity and adjustable rear exhaust for precision cutting under maximum control.

Features

- Low vibration
- Lightweight
- High cutting capacity
- Adjustable rear exhaust



PRESTIGE air tool

Part Number	Cutting capacity	Free speed	Weight	Vibration
OS-P600	1.2 mm	10,000 rpm	0.65 kg	1.59 m/s

PRO BODY SAW

PRO air tool

With its high cutting performance and well-balanced design, the PRO Air Body Saw is able to reach a 1.6mm cutting capacity with ease. Ideal for body shops and metal workshops and suitable for universal blades.

Features

- Excellent cutting performance driven by 9,000 rpm motor
- 10mm maximum stroke
- Insulated handle and anti-vibration cover
- Adjustable blade guide
- Safety cut out throttle lever



Part Number	Cutting capacity	Free Speed	Weight	Vibration
OS-WS650	1.6 mm	9,000 rpm	0.7 kg	2.2m/s



CUTTING TOOLS

PRESTIGE 3" CUT OFF TOOL

Designed for sheet metal work and precision cutting up to 3", with a composite construction to withstand the rigours of a busy workshop or garage.

PRESTIGE air tool

Features

- Swivel rear exhaust
- Double bearing spindle
- Speed regulator
- Reduced vibration



Part Number	Size	Free Speed	Weight	Vibration
-------------	------	------------	--------	-----------

OS-P708	3"	21,000 rpm	0.8 kg	0.8 m/s
---------	----	------------	--------	---------

PRO 3" CUT OFF TOOL

PRO air tool

Ideal for light cutting tasks in tight spaces, the PRO Cut Off Tool accommodates 75mm cutting disks and is well-suited to workshops and garages.

Features

- Rear exhaust through handle
- For discs up to 75 mm diameter (up to 10 mm thick)
- Positive throttle action with safety feature
- Metal safety guard



Part Number	Size	Free Speed	Weight	Vibration
-------------	------	------------	--------	-----------

OS-WS719	3"	20,000 rpm	1 kg	2.2 m/s
----------	----	------------	------	---------

PRO METAL SHEAR

PRO air tool

Designed for metal work fabrication and general sheet metal cutting, the PRO Metal Shear is a great choice for customising and making short work of large panels.

Features

- Ergonomic handle for operator comfort
- Heavy duty cutting blades for long life and reliable cutting (1.2 mm)
- Handle exhaust
- Fast cutting action



Part Number	Cutting capacity	Free Speed	Weight	Vibration
-------------	------------------	------------	--------	-----------

OS-WS670	1.2 mm	2,000 rpm	2.2kg	4.1 m/s
----------	--------	-----------	-------	---------

PRO AIR NIBBLER

PRO air tool

Made for metal work fabrication and general sheet metal work, the PRO Air Nibbler tackles tight spaces and intricate shapes.

Features

- Push cutting operation
- Ideal for tight spaces and intricate shapes
- Quick change punch and die
- Powerful motor



Part Number	Cutting capacity	Free Speed	Weight	Vibration
-------------	------------------	------------	--------	-----------

OS-WS660	1.2 mm	2,500 rpm	0.8 kg	4.1 m/s
----------	--------	-----------	--------	---------

NAIL & STAPLE GUNS

PRO NAIL & STAPLE GUN

Safety is key with the PRO Nail & Staple Gun, with its trigger device to prevent accidental firing of nails and staples and rubber grip handle. The lightweight, aluminium gun comes in a carrycase with oiler and starter pack of nails and staples.

Features

- 2-stage operation trigger to fire single or multiple staples/ nails
- Safety trigger device to prevent accidental firing of nails and staples

Part Number	Staple Capacity	Sound	Weight	Vibration
-------------	-----------------	-------	--------	-----------

OS-WS850	10 - 40 mm	98.5 dBa	0.49 kg	2.5 m/s
----------	------------	----------	---------	---------

PRO air tool



Couplings & Adaptors

Hose

Hose Fittings

Tyre Inflation Equipment

Tyre Care

Nitrogen Equipment

Workshop Equipment

Air Tools

Air Tool Accessories



AIR HAMMERS

PRO AIR HAMMER

A general purpose air hammer for cutting, punching or chipping, the PRO Air Hammer comes with a coil spring retainer for fast and easy chisel changes - useful for body shop work such as rust removal.

PRO air tool



Features

- 3000 blows per minute
- 2 5/8" (3 mm) stroke length
- 10-11 mm shank opening
- Coiled spring chisel retainer

Part Number	Blows	Sound	Weight	Vibration
OS-WS517	3,000 per minute	101.6 dBa	1.6 kg	3.75 m/s

PRO NEEDLE SCALER

Made for surface preparation this tool is perfect for workshops and paint shops.

Features

- 4000 blows per minute
- Straight handle
- Hardened self-adjusting needles

PRO air tool

PRO RIVETER

The tough and versatile PRO Air Riveter is designed for a multitude of applications with four riveting nozzles of different sizes. Ideal for general workshops or metal work fabrication and general sheet metal hole punching work.

Features

- Ergonomic design for operator comfort
- Lightweight
- Supplied with four riveting nozzles
- For rivets sized: 3/32" (2.4 mm), 1/8" (3.2 mm), 5/32" (4.0 mm), 3/16" (4.8 mm)

PRO air tool



Part Number	Traction power	Sound	Weight	Vibration
OS-WS690	1940 lb	76 dBa	1.6 kg	1.3 m/s



PRO NEEDLE SCALER

Part Number	Impacts Per Minute	Sound	Weight	Vibration
OS-WS561	4,600	85.5 dBa	2.6 kg	6.67 m/s

TOOL SETS

PRESTIGE DE-SCALING SET

Excellent for delaminating rust from steel, the de-scaling set's 19 needles remove rust with ease, and can be quickly and effortlessly changed to the hammer action chisels.

Features

- Reduced vibration
- Swivel inlet
- Unique balanced design
- Quick change retainer

PRESTIGE air tool

APPLICATION » WORKSHOPS, BODY SHOPS

Part Number	Stroke	Sound	Weight	Vibration
OS-P570SET	67 mm	96.3dBa	1.73 kg	4.84 m/s



Couplings & Adaptors

Hose

Hose Fittings

Tyre Inflation Equipment

Tyre Care

Nitrogen Equipment

Workshop Equipment

Air Tools

Air Tool Accessories



Couplings & Adaptors

MINI AIR TOOLS

Hose

MINI AIR RATCHETS

PCL's Mini Air Ratchets offer the ultimate in flexibility, allowing access to small areas often unreachable with conventional ratchets. The advanced and durable head and shoulder design provides dramatically longer life, whilst the soft grip gives users superior comfort and a non-slip feel. Suitable for the installation and repair of exhaust systems, radiators, water pumps, fuel pumps, transmissions, under-dashboard, small engine repair and all small fasteners.



Hose Fittings

Features

- Palm size ratchet allows the operator to reach small areas
- Ideal for confined conditions
- Compact and lightweight design allows maximum operator control and performance
- Rear exhaust to keep airflow away from work area
- Longer life
- Soft grip provides superior comfort and non-slip feel for operation
- High power motor for consistent performance

Part Number Size

OS-100	1/4"
OS-200	3/8"
OS-300	1/2"

- Vibration: 7.2 m/s
- Sound: 85 dBA
- Weight: 0.4 kg
- Torque: 34 Nm

MINI air tool



Tyre Inflation Equipment

Tyre Care

MINI 6MM ANGLE DIE GRINDER

The angle version of the Mini 6mm Die Grinder offers the same outstanding performance along with optimum flexibility for operators - allowing access to small areas often unreachable by conventional die grinders.

Features

- Allows the operator to reach into very small areas
- Safety lever prevents any possible accidents
- Rear exhaust to keep airflow away from the hand
- High power motor designed for all tight grinding situations

MINI air tool



Part Number	Vibration	Sound	Weight	Free Speed
OS-400	5.08 m/s	81 dBA	0.3 kg	19,000 rpm

MINI 6MM STRAIGHT DIE GRINDER

The Mini 6mm Straight Die Grinder is a prime example of the outstanding performance and quality expected from PCL. Offering the operator optimum flexibility, it allows access to small areas which are often unreachable with conventional die grinders.

Features

- Allows the operator to reach into very small areas
- Safety lever prevents any possible accidents
- Rear exhaust to keep airflow away from the hand
- High power motor designed for all tight grinding situations

MINI air tool



Part Number	Vibration	Sound	Weight	Free Speed
OS-WS901	4 m/s	81 dBA	0.34 kg	25,000 rpm

Nitrogen Equipment

Workshop Equipment

Air Tools

Air Tool Accessories



MINI AIR TOOLS

MINI 2" ANGLE DIE GRINDER

The Mini 2" Angle Grinder offers the same outstanding performance and quality expected from PCL. The palm-size tool provides the operator with ultimate flexibility, allowing access to small areas, often unreachable by conventional grinders.

Features

- Palm size angle grinder allows the operator to reach small areas
- Compact and lightweight design allows maximum operator control and performance
- Rear exhaust to keep airflow away from work area
- High power motor for consistent performance, ideal for smart repairers



MINI air tool

Part Number	Vibration	Sound	Weight	Free Speed
OS-500	5.7 m/s	81 dBa	0.4 kg	16,500 rpm

MINI SANDERS



These Mini Sanders offer the same outstanding performance and quality expected from the PCL brand. Providing the operator with ultimate flexibility, it allows access to small areas often unreachable by conventional sanders.

MINI air tool

Features

- Small sanding pad allows the operator to reach small areas
- Medium sanding pad allows the operator to reach small areas whilst also maintaining surface area coverage
- Random orbit allows maximum operator control and finish
- Rear exhaust to keep airflow away from the hand
- High power motor designed for efficient sanding

Part Number	Size	Vibration	Sound	Weight	Free Speed
OS-700	2"	7.2 m/s	81 dBa	0.34 kg	16,500 rpm
OS-WS909	3"	7.2 m/s	81 dBa	0.34 kg	16,500 rpm



OS-700



OS-WS909

Couplings & Adaptors

Hose

Hose Fittings

Tyre Inflation Equipment

Tyre Care

Nitrogen Equipment

Workshop Equipment

Air Tools

Air Tool Accessories



Couplings & Adaptors

Hose

Hose Fittings

Tyre Inflation Equipment

Tyre Care

Nitrogen Equipment

Workshop Equipment

Air Tools

Air Tool Accessories

MINI AIR TOOLS

MINI 1/4" STRAIGHT DRILL

This palm-size Mini Straight 1/4" Air Drill offers the same outstanding performance and quality as its fellow tools in the PCL range. The 6.5mm drill offers the ultimate in operator flexibility, allowing access to small areas often unreachable by conventional drills.

Features

- Palm size drill allows the operator to reach small areas
- Compact and lightweight design allows maximum operator control and performance
- Rear exhaust to keep airflow away from work area
- High power motor for consistent performance



MINI air tool

Part Number	Vibration	Sound	Weight	Free Speed
OS-WS904	1.5 m/s	81 dBa	0.43 kg	6,000 rpm

MINI 1/4" ANGLE DRILL

PCL's 1/4" Mini Angle Drill offers the usual outstanding performance and quality expected from the world-leading brand. The palm-size drill offers the operator ultimate flexibility, allowing access to small areas often unreachable by conventional drills.

Features

- Palm size drill allows the operator to reach small areas
- Compact and lightweight design allows maximum operator control and performance
- Rear exhaust to keep airflow away from work area
- High power motor for consistent performance



MINI air tool

Part Number	Vibration	Sound	Weight	Free Speed
OS-800	4.7 m/s	81dBa	0.7 kg	4,500 rpm

MINI 3" ANGLE CUTTER

This Mini 3" Angle Cutter offers the same outstanding performance and quality expected from the market-leading PCL brand. The palm-size cutter offers the operator ultimate flexibility, allowing access to small areas often unreachable by conventional cutters.

Features

- Palm size cutter allows the operator to reach small areas
- Compact and lightweight design allows maximum operator control and performance
- Rear exhaust to keep airflow away from work area
- High power motor for consistent performance



MINI air tool

Part Number	Vibration	Sound	Weight	Free Speed
OS-600	5.08 m/s	81 dBa	0.4 kg	16,500 rpm

TOP SAFETY TIP

Health and safety guidelines recommend fitting an Air Tool Whip Hose between the air tool and coupling to distance the tool from its air supply - thus preventing dangerous pneumatic hose whip incidents.



Find out more about Air Tool Whip Hoses on page 30





PNEUMATIC CARTRIDGE CAULK GUN DISPENSERS

GREASE GUN

PCL's Pneumatic Grease Gun features 3-way loading with continuous feed and 360-degree handle rotation. The air powered grease gun simplifies the task of lubrication, providing superior flow control and the convenience of fully automatic operation, with pistol grip and single pulse trigger operation.



Features

- 360° handle rotation
- Supplied with two nozzles: offset and flexi
- Pistol grip and single pulse trigger operated
- Angled design with die cast body and head
- Grease loads easily with standard 14 oz (400 cc) cartridge, also bulk or pump fill
- Continuous flow grease applied under a steady pressure
- Suitable for medium grease, 2,400 to 6,000 psi delivery from 60 to 150 psi feed (40:1 pressure ratio)

Part Number	Vibration	Sound	Maximum load volume	Weight
OS-WS813	3.5 m/s	79 dBa	14oz	1.5 kg

COMPRESSED AIR SEALING GUN

For use with all types of sealants and glues from commercially available 310ml original cartridges.



Features

- For 310 ml original cartridges
- Telescopic piston
- Integrated regulating valve for the use of universal sealants

Part Number	Maximum Inlet Pressure	Cartridge Volume	Weight
012 032 011	10 bar / 145 psi	310 ml	1.41 kg

310ML CARTRIDGE CAULK GUN DISPENSER

PCL's 310ml Cartridge Caulk Gun Dispenser has independent control valves for the air and material, enabling precise individual fine control to suit the particular application in hand. The air feed ensures the material is distributed equally on the surface to be coated, ensuring optimum adhesion without air bubbles and capillaries.



Features

- For 310 ml caulk cartridges
- Integrated control valves

Part Number	Maximum Inlet Pressure	Cartridge Volume	Weight
012 031 011	10 bar / 145 psi	320 ml	0.69 kg

TELESCOPIC MULTI-FUNCTION CARTRIDGE GUN

PCL's telescopic gun has separate control valves for the air and material feed, allowing precise individual fine control to suit specific applications. The telescopic cylinder for the material feed ensures the sealant and compressed air are hermetically separated. The air spray evenly distributes the material on the surface to be coated, guaranteeing optimum adhesion without air bubbles and capillaries. For materials from 310ml caulking tube cartridges.

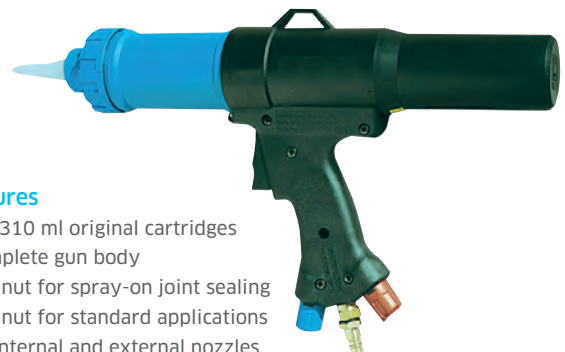

Features

- For 310 ml original cartridges
- Complete gun body
- Cap nut for spray-on joint sealing
- Cap nut for standard applications
- 10 internal and external nozzles

Part Number	Maximum Inlet Pressure	Cartridge Volume	Weight
012 043 011	10 bar / 145 psi	310 ml	1.65 kg

Couplings & Adaptors

Hose

Hose Fittings

Tyre Inflation Equipment

Tyre Care

Nitrogen Equipment

Workshop Equipment

Air Tools

Air Tool Accessories

AIR TOOL ACCESSORIES

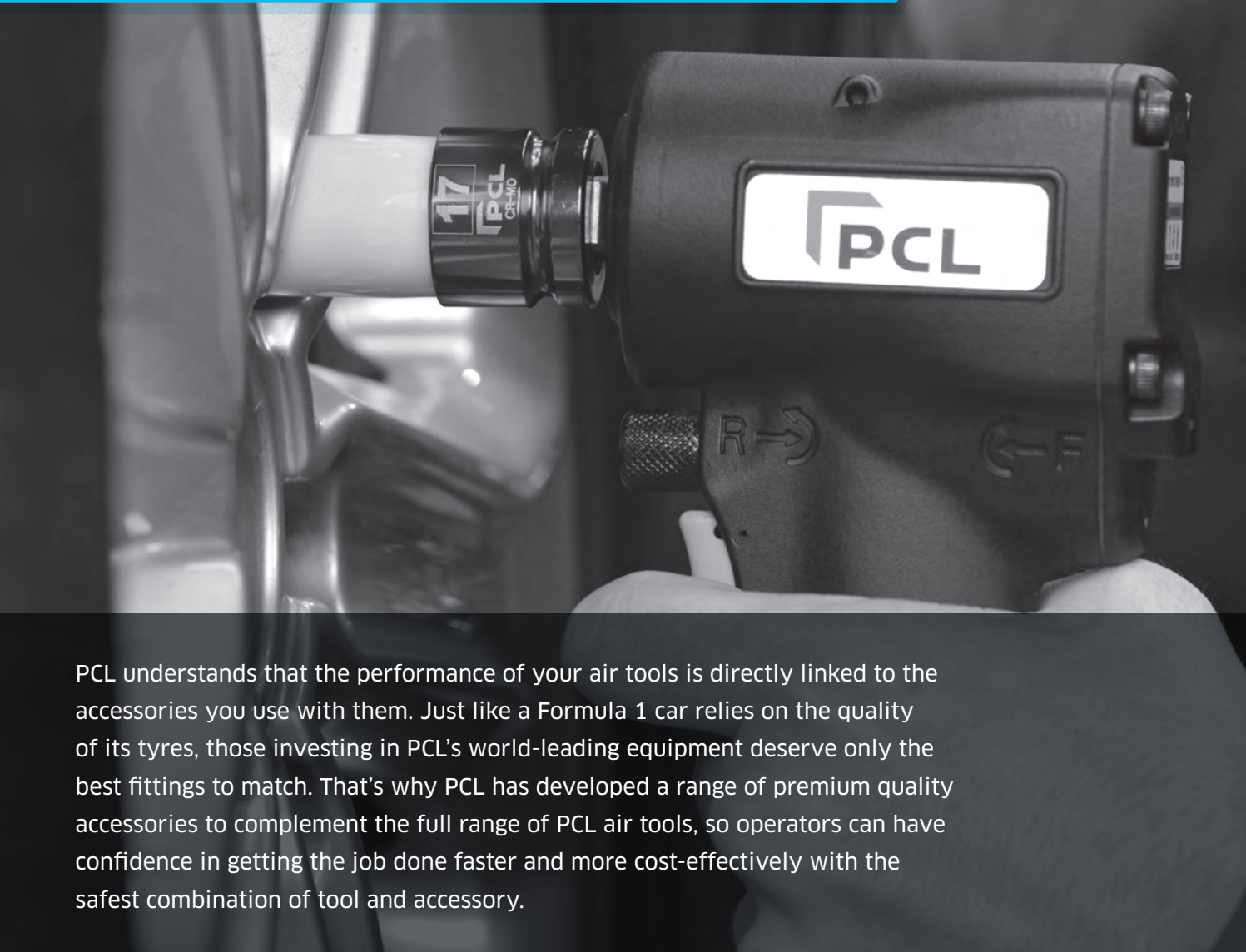

PCL understands that the performance of your air tools is directly linked to the accessories you use with them. Just like a Formula 1 car relies on the quality of its tyres, those investing in PCL's world-leading equipment deserve only the best fittings to match. That's why PCL has developed a range of premium quality accessories to complement the full range of PCL air tools, so operators can have confidence in getting the job done faster and more cost-effectively with the safest combination of tool and accessory.



3 Piece 1/2" Drive Alloy Wheel Impact Socket Set

Page 110



1/2" Drive Alloy Wheel Impact Sockets

Page 110



18 Piece 1/2" Drive Impact Socket Set

Page 111



10 Piece 1/2" Drive Deep Impact Socket Set

Page 111



1/2" Drive Deep Impact Sockets

Page 111

BEST SELLER

**3 PIECE 1/2" DRIVE
ALLOY WHEEL
IMPACT SOCKET SET**



Page 110



**3/4" Drive Deep Impact
Sockets**

Page 112



**1" Drive Deep Impact
Sockets**

Page 112



3/4" Drive Extension Bar

Page 112



32T Bimetallic Saw Blades

Page 112



5 piece Chisel Set

Page 113



**6" / 150 mm Sanding
Pads**

Page 113



**2" / 50mm Depressed
Centre Metal Grinding
Wheels**

Page 113



**3" / 75mm Extra Thin Flat
Metal Cutting Discs**

Page 113

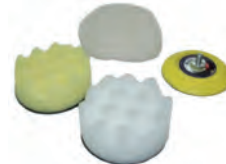

3" Buffing Accessory Pack

Page 114



**2" & 3" Velcro Backing
Pads**

Page 114



Mini Speed Regulator

Page 114



Air Tool Oil

Page 114

Air Tool
Accessories



Couplings & Adaptors

Hose

Hose Fittings

Tyre Inflation Equipment

Tyre Care

Nitrogen Equipment

Workshop Equipment

Air Tools

Air Tool Accessories

IMPACT SOCKETS

3 PIECE 1/2" DRIVE ALLOY WHEEL IMPACT SOCKET SET

BEST SELLER

This high quality 3 Piece 1/2" Drive Alloy Wheel Impact Socket Set is made from high grade hardened chrome molybdenum steel for longer life, with sockets encased in a protective plastic sleeve to prevent damage to alloy wheels. The set includes the 3 most popular sizes of impact sockets for a 1/2" drive impact wrench.

Features

- Impact rated 6 point chrome molybdenum sockets for longer life
- Features two grease rings for superior user grip
- Centre hole is punched through for extra depth on the work surface
- Offers Z-Drive, contacting the flat walls of fasteners for stronger grip
- Thin wall design with chamfered openings for easier mating to fasteners
- 3 socket sizes to cover most standard wheel nut sizes



Part Number Kit Contents

APA12 x3 Sockets - sizes included (mm): 17, 19 & 21

WHAT IS THE DIFFERENCE BETWEEN IMPACT SOCKETS AND REGULAR SOCKETS?



The wall of an impact socket is around 50% thicker than that of a regular socket, making it suitable for use with pneumatic impact tools, whereas regular sockets should only be used on hand tools. This difference is most noticeable in the corner of the socket where the wall is thinnest. It is the first place where cracks would develop due to vibrations during use.

Impact sockets are constructed with chrome molybdenum steel, a ductile material that adds additional elasticity to the socket and tends to bend or stretch rather than shatter. This also helps to avoid unusual deformation or damage to the tool's anvil. Regular sockets are usually made from chrome vanadium steel, which is structurally strong but generally more brittle, and therefore prone to breaking when exposed to shock and vibration.

Another noticeable difference is that impact sockets have a cross hole in the handle end, for use with a retaining pin and ring, or locking pin anvil. This allows the socket to remain securely attached to the impact wrench anvil, even under high stress situations.

Watch the demonstration



1/2" DRIVE ALLOY WHEEL IMPACT SOCKETS

Designed to fit any 1/2" impact wrench, PCL's 1/2" Drive Alloy Wheel Impact Sockets are manufactured from high grade hardened chrome molybdenum steel for longer life, and encased in a protective plastic sleeve to prevent damage to alloy wheels.

Features

- Chrome molybdenum material for longer life
- Thick walls prevent breakage
- For use with 1/2" impact wrenches
- Colour coded for quick & easy size identification

Part Number Size (mm)

APA12/17	17
APA12/19	19
APA12/21	21





IMPACT SOCKETS

18 PIECE 1/2" DRIVE IMPACT SOCKET SET

From 10 mm to 32 mm, this high quality 18 Piece 1/2" Drive Impact Socket Set covers everything you would require for a 1/2" drive, and comes in a professional carry case with individually labelled moulds for easy identification.

Features

- Impact rated 6 point chrome molybdenum sockets for longer life
- All PCL sockets exceed ANSI specifications
- Features two grease rings for superior user grip
- Centre hole is punched through for extra depth on the work surface
- Offers Z-Drive, contacting the flat walls of fasteners for stronger grip
- Thin wall design with chamfered openings for easier mating to fasteners

Part Number Kit Contents

APA10	x1 1/2" Extension bar x17 Sockets - sizes included (mm): 10, 11, 12, 13, 14, 15, 16, 17, 18, 19, 21, 22, 23, 24, 27, 30, 32
-------	--



WHY IT IS VITAL TO ONLY USE IMPACT SOCKETS ON AIR TOOLS

Using impact sockets helps to achieve optimal tool efficiency but most importantly, ensures safety in the workspace. They are specifically designed to withstand the vibration and shock of each impact, preventing cracks or breaks, thereby prolonging the life of the socket and avoiding damage to the tool's anvil.

Impact sockets can be used safely on a hand tool, however you should never use a regular socket on an impact wrench as this can be extremely dangerous. A regular socket is likely to shatter when used on power tools due to their thinner wall design and the material they're made from. This could be a serious safety risk for everyone using the same workspace as cracks in the socket could cause it to rupture at any time causing severe injuries.



10 PIECE 1/2" DRIVE DEEP IMPACT SOCKET SET

From 10 mm to 24 mm, this high quality 10 Piece 1/2" Drive Deep Impact Socket Set covers everything you would require for a 1/2" drive, and comes in a professional carry case with individual labelled moulds for easy identification.

Features

- Impact rated 6 point chrome molybdenum sockets
- All PCL sockets exceed ANSI specifications
- Features two grease rings for superior user grip
- Centre hole is punched through for extra depth on the work surface
- Offers Z-Drive, contacting the flat walls of fasteners for stronger grip
- Thin wall design with chamfered openings for easier mating to fasteners

Part Number Kit Contents

APA11	x10 Sockets - sizes included (mm): 10, 11, 12, 13, 14, 17, 19, 21, 22 & 24
-------	--

1/2" DRIVE DEEP IMPACT SOCKETS

Designed to fit any 1/2" impact wrench, PCL's 1/2" Drive Deep Impact Sockets are manufactured from high grade hardened chrome molybdenum steel for longer life.

Features

- Chrome molybdenum material for longer life
- Thick walls prevent breakage
- For use with 1/2" impact wrenches
- PCL branded with sizes printed clearly on body of socket

Part Number Size (mm)

APA11/12	12
APA11/13	13
APA11/15	15
APA11/17	17
APA11/19	19
APA11/21	21
APA11/22	22
APA11/24	24



Couplings & Adaptors

Hose

Hose Fittings

Tyre Inflation Equipment

Tyre Care

Nitrogen Equipment

Workshop Equipment

Air Tools

Air Tool Accessories



Couplings & Adaptors

Hose

Hose Fittings

Tyre Inflation Equipment

Tyre Care

Nitrogen Equipment

Workshop Equipment

Air Tools

Air Tool Accessories

IMPACT SOCKETS

3/4" DRIVE DEEP IMPACT SOCKETS

Designed to fit any 3/4" impact wrench, PCL's 3/4" Drive Deep Impact Sockets are manufactured from high grade hardened chrome molybdenum steel for longer life and durability.

Features

- Chrome molybdenum material for longer life
- Thick walls prevent breakage
- For use with 3/4" impact wrenches
- PCL branded with sizes printed clearly on body of socket

Part Number	Size (mm)
APA30/27	27
APA30/30	30
APA30/32	32
APA30/33	33



1" DRIVE DEEP IMPACT SOCKETS

Designed to fit any 1" impact wrench, PCL's 1" Drive Deep Impact Sockets are manufactured from high grade hardened chrome molybdenum steel for longer life.

Features

- Chrome molybdenum material for longer life
- Thick walls prevent breakage
- For use with 1" impact wrenches
- PCL branded with sizes printed clearly on body of socket

Part Number	Size (mm)
APA40/24	24
APA40/27	27
APA40/30	30
APA40/33	33
APA40/34	34
APA40/36	36
APA40/38	38



3/4" DRIVE EXTENSION BAR

PCL's 3/4" drive extension bar is a handy addition to any workshop toolbox, allowing the user to access those hard to reach deep-set bolts.



Features

- For use with 3/4" drive impact wrenches
- Manufactured from high grade hardened chrome molybdenum steel for longer life

Part Number	Square Drive	Length
APA50	3/4 in	6 in / 150 mm

32T BIMETALLIC SAW BLADES

This pack of 32T Bimetallic Pneumatic Reciprocating Saw Blades is suitable for use with both PCL and other brand air body saws.

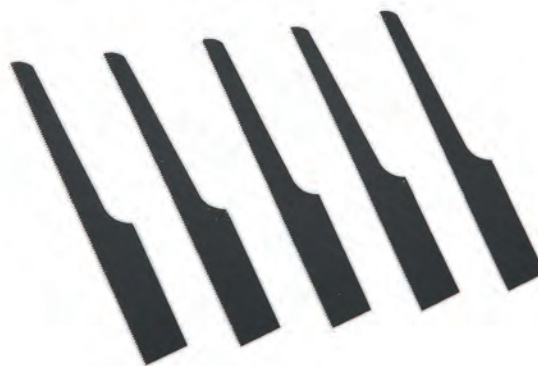

Features

- Excellent performance
- Universal fitment
- Fast clean cutting action

Part Number	Size (mm)
APT32	95 x 13 x 32 Teeth



AIR TOOL CONSUMABLES



5 PIECE CHISEL SET

This 5 Piece Chisel Set is suitable for use with both PCL and other brand air hammers.

Features

- Supplied in a tool roll
- Chisel shank size 401" Parker Taper
- Chrome Molybdenum forged for longer life

Part Number	Shank Size	Length	Diameter
OS-WS20	401 in Parker Taper	175 mm	10 mm



2" / 50MM DEPRESSED CENTRE METAL GRINDING WHEELS

These 2"/ 50 mm Depressed Centre Metal Grinding Wheels are suitable for use with both PCL and other brand grinders.

Features

- Excellent performance and life
- Quantity per pack: 5

Part Number	Diameter	Bore
APA102	2 in / 50 mm	10 mm



6" / 150 MM SANDING PADS

These Backing Pads are suitable for 6"/150 mm diameter air sanders.

Features

- For use with self adhesive and velcro sanding papers
- Excellent durability and balance

Part Number	Description	Diameter	Thread Size
APT90V	Velcro backing pad	6 in / 150 mm	5/16 in
APT90A	Self-adhesive backing pad	6 in / 150 mm	5/16 in



3" / 75MM EXTRA THIN FLAT METAL CUTTING DISCS

Manufactured in Europe to OSA safety standards, these extra thin cutting discs have been developed for extremely fast, high precision cutting of sheet metal, with strengthened core stability for reduced vibration.

Features

- Suitable for use with PCL and other brand air cutting tools
- Exceptional performance and life
- Fast and precise cutting blades for stainless and mild steel, steel sheets or bars on new or rusty surfaces
- Quantity per pack: 10

Part Number	Diameter	Bore
OS-WS75FCM	3 in / 75 mm	10 mm

Couplings & Adaptors

Hose

Hose Fittings

Tyre Inflation Equipment

Tyre Care

Nitrogen Equipment

Workshop Equipment

Air Tools

Air Tool Accessories



AIR TOOL CONSUMABLES

Couplings & Adaptors

Hose

Hose Fittings

Tyre Inflation Equipment

Tyre Care

Nitrogen Equipment

Workshop Equipment

Air Tools

Air Tool Accessories

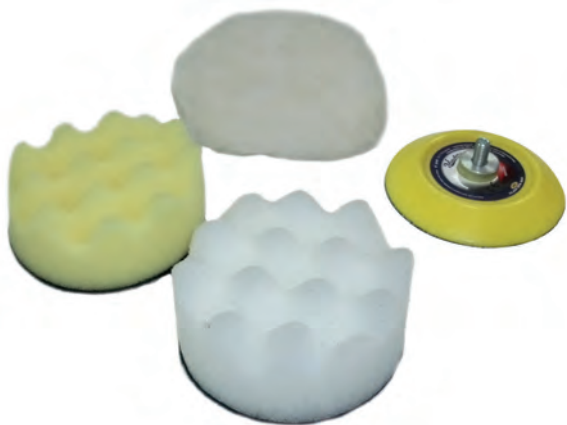

3" BUFFING ACCESSORY PACK

Containing two different grades of sponge pad, a lambswool pad and a spare 3" backing pad, this Buffing Accessory Pack is ideal for use with sanders.

Features

- Velcro backing pad allows simple removal and attachment of buffing pads
- High grade sponge and lambswool pads for efficient buffing
- Felt backed buffing pads for easy transfer to backing pad

Part Number	Pad Diameter	Thread Size
APA92	3 in / 75 mm	M8



2" & 3" VELCRO BACKING PADS

The 2" and 3" Velcro Backing Pads are ideal for quick transfer of sanding discs and have been designed for use with PCL's Mini Sanders.

Features

- Hardened composite body material
- Standard threaded end to fit the Mini Sander
- High grade velcro material

Part Number	Pad Diameter	Thread Size
APA93	2 in / 50 mm	M6
APA94	3 in / 75 mm	M6

MAINTENANCE

MINI SPEED REGULATOR

PCL's Mini Speed Regulator turns a powerful sander into a precision buffing tool. Designed to reduce the free speed of air tools with a 1/4" thread, it regulates airflow to the tool.



Features

- Heavy duty steel material
- Simple operation
- Speed wheel allows simple increase or decrease of free speed
- Heavy duty steel design

Part Number	Thread Size	Thread Type
APA91	1/4 in	Male

AIR TOOL OIL

PCL's premier quality ISO 22, naturally low viscosity Air Tool Oil is suitable for the lubrication of pneumatic tools, hydraulic systems, valves and equipment.

Features

- Suitable for the lubrication of pneumatic tools, hydraulic systems, valves and associated equipment
- Naturally low viscosity
- Blended with inhibitors
- Formulated to ensure rapid formation of a mist for lubrication of downstream pneumatic equipment



Part Number	Description
ST1000ATO	1 Litre ISO 22 Air Tool Oil

- Non scratch metric tubing suitable for compression and push fittings
- Temperature range -20° to +55° C



PARKER LEGRIS PU METRIC TUBING 25M BOX

Also available in black, green, red, yellow & clear to order

4mm x 2.5mm PU Tube	1025U0404
6mm x 4mm PU Tube	1025U0604
8mm x 5.5mm PU Tube	1025U0804
10mm x 7mm PU Tube	1025U1004
12mm x 8mm PU Tube	1025U1204
14mm x 9.5mm PU Tube	1025U140495
PU/NYLON TUBE CUTTER	CUTTER

PARKER LEGRIS PU METRIC TUBING 100M BOX

Also available in other colours to order

4mm x 2.5mm PU Tube	1100U0404
6mm x 4mm PU Tube	1100U0604
8mm x 5.5mm PU Tube	1100U0804
10mm x 7mm PU Tube	1100U1004
12mm x 8mm PU Tube	1100U1204
14mm x 9.5mm PU Tube	1100U140495

SICO COILS

Blue PU Spiral Coils, with Non Scratch PU Spring Guards
All Swivel Male Threads with Pre-Teflon Coating

3 metre x 8mm x 5mm 1/4" Males	MSSC1
5 metre x 8mm x 5mm 1/4" Males	MSSC2
8 metre x 8mm x 5mm 1/4" Males	MSSC3
12 metre x 8mm x 5mm 1/4" Males	MSSC4
5 metre x 10mm x 6.5mm 1/4" Males	MSSC8
8 metre x 10mm x 6.5mm 1/4" Males	MSSC9
12 metre x 10mm x 6.5mm 1/4" Males	MSSC10
5 metre x 12mm x 8mm 3/8" Males	MSSC11
8 metre x 12mm x 8mm 3/8" Males	MSSC12
12 metre x 12mm x 8mm 3/8" Males	MSSC13

COMBINATIONS

5 metre x 8mm x 5mm c/w MSBG1 Blow Gun	MSSC5
5 metre x 8mm x 5mm c/w MSBG2 Blow Gun	MSSC6
5 metre x 8mm x 5mm c/w MSBG3 Blow Gun	MSSC7



- Suitable for Air/Vacuum
- Rating: -1 to +10 Bar
- Temperature range 0° to +60° C



PC TAPER MALE STUD

4mm - 1/8" BSPT	PC04-01
4mm - 1/4" BSPT	PC04-02
6mm - 1/8" BSPT	PC06-01
6mm - 1/4" BSPT	PC06-02
6mm - 3/8" BSPT	PC06-03
8mm - 1/8" BSPT	PC08-01
8mm - 1/4" BSPT	PC08-02
8mm - 3/8" BSPT	PC08-03
8mm - 1/2" BSPT	PC08-04
10mm - 1/8" BSPT	PC10-01
10mm - 1/4" BSPT	PC10-02
10mm - 3/8" BSPT	PC10-03
10mm - 1/2" BSPT	PC10-04
12mm - 1/4" BSPT	PC12-02
12mm - 3/8" BSPT	PC12-03
12mm - 1/2" BSPT	PC12-04

PC METRIC MALE STUD

4mm M5	PC04-M5
4mm M6	PC04-M6
6mm M5	PC06-M5
6mm M6	PC06-M6

PC PARALLEL BSPP MALE STUD

4mm - 1/8 BSPP	PC04-G1
4mm - 1/4 BSPP	PC04-G2
6mm - 1/8 BSPP	PC06-G1
6mm - 1/4 BSPP	PC06-G2
6mm - 3/8 BSPP	PC06-G3
6mm - 1/2 BSPP	PC06-G4
8mm - 1/8 BSPP	PC08-G1
8mm - 1/4 BSPP	PC08-G2
8mm - 3/8 BSPP	PC08-G3
8mm - 1/2 BSPP	PC08-G4
10mm - 1/8 BSPP	PC10-G1
10mm - 1/4 BSPP	PC10-G2
10mm - 3/8 BSPP	PC10-G3
10mm - 1/2 BSPP	PC10-G4
12mm - 1/8 BSPP	PC12-G1
12mm - 1/4 BSPP	PC12-G2
12mm - 3/8 BSPP	PC12-G3
12mm - 1/2 BSPP	PC12-G4

PCF PARALLEL FEMALE ADAPTOR

4mm - 1/8" BSP	PCF04-01
4mm - 1/4" BSP	PCF04-02
6mm - 1/8" BSP	PCF06-01
6mm - 1/4" BSP	PCF06-02
6mm - 3/8" BSP	PCF06-03
8mm - 1/8" BSP	PCF08-01
8mm - 1/4" BSP	PCF08-02
8mm - 3/8" BSP	PCF08-03
10mm - 1/8" BSP	PCF10-01
10mm - 1/4" BSP	PCF10-02
12mm - 1/4" BSP	PCF12-02
12mm - 3/8" BSP	PCF12-03
12mm - 1/2" BSP	PCF12-04



PL TAPER MALE SWIVEL ELBOW

4mm - 1/8" BSPT	PL04-01
4mm - 1/4" BSPT	PL04-02
6mm - 1/8" BSPT	PL06-01
6mm - 1/4" BSPT	PL06-02
6mm - 3/8" BSPT	PL06-03
8mm - 1/8" BSPT	PL08-01
8mm - 1/4" BSPT	PL08-02
8mm - 3/8" BSPT	PL08-03
8mm - 1/2" BSPT	PL08-04
10mm - 1/8" BSPT	PL10-01
10mm - 1/4" BSPT	PL10-02
10mm - 3/8" BSPT	PL10-03
10mm - 1/2" BSPT	PL10-04
12mm - 1/4" BSPT	PL12-02
12mm - 3/8" BSPT	PL12-03
12mm - 1/2" BSPT	PL12-04



PUL EQUAL ELBOW

4mm Elbow	PUL0400
6mm Elbow	PUL0600
8mm Elbow	PUL0800
10mm Elbow	PUL1000
12mm Elbow	PUL1200



PUT EQUAL TEE

4mm Tee	PUT0400
6mm Tee	PUT0600
8mm Tee	PUT0800
10mm Tee	PUT1000
12mm Tee	PUT1200



PGT REDUCING TEE

6-4mm	PGT06-04
8-6mm	PGT08-06
10-8mm	PGT10-08
12-10mm	PGT12-10



PT REDUCING BRANCH TEE

4mm - 1/8 BSPT	PT04-01
4mm - 1/4 BSPT	PT04-02
6mm - 1/8 BSPT	PT06-01
6mm - 1/4 BSPT	PT06-02
6mm - 3/8 BSPT	PT06-03
6mm - 1/2 BSPT	PT06-04
8mm - 1/8 BSPT	PT08-01
8mm - 1/4 BSPT	PT08-02
8mm - 3/8 BSPT	PT08-03
8mm - 1/2 BSPT	PT08-04
10mm - 1/8 BSPT	PT10-01
10mm - 1/4 BSPT	PT10-02
10mm - 3/8 BSPT	PT10-03
10mm - 1/2 BSPT	PT10-04
12mm - 1/8 BSPT	PT12-01
12mm - 1/4 BSPT	PT12-02
12mm - 3/8 BSPT	PT12-03
12mm - 1/2 BSPT	PT12-04



PUC EQUAL JOINER

4mm Joiner	PUC0400
6mm Joiner	PUC0600
8mm Joiner	PUC0800
10mm Joiner	PUC1000
12mm Joiner	PUC1200

PG UNEQUAL JOINER

6mm - 4mm Joiner	PG06-04
8mm - 6mm Joiner	PG08-06
10mm - 8mm Joiner	PG10-08
12mm - 10mm Joiner	PG12-10

PY EQUAL Y PIECE

4mm	PY04
6mm	PY06
8mm	PY08
10mm	PY10
12mm	PY12

PP BLANKING PLUG

4mm Plug	PP04
6mm Plug	PP06
8mm Plug	PP08
10mm Plug	PP10
12mm Plug	PP12

PCVU TUBE NON RETURN

4mm Plug	PCVU04-04
6mm Plug	PCVU06-06
8mm Plug	PCVU08-08

BUC 2/2 BALL VALVE

6mm	BUC20-0606
8mm	BUC20-0808
10mm	BUC60-1010
12mm	BUC60-1212

NSF EQUAL 2/2 BALL VALVE

4mm	NSF04
6mm	NSF06
8mm	NSF08
10mm	NSF10
12mm	NSF12

HVC FLOW CONTROL VALVE

6mm - 1/8 BSPT	HVC06-01
6mm - 1/4 BSPT	HVC06-02
8mm - 1/8 BSPT	HVC08-01
8mm - 1/4 BSPT	HVC08-02
10mm - 1/4 BSPT	HVC10-02
12mm - 3/8 BSPT	HVC12-03



PGJ STEM REDUCER

6mm - 4mm	PGJ06-04
8mm - 4mm	PGJ08-04
8mm - 6mm	PGJ08-06
10mm - 8mm	PGJ10-08
12mm - 10mm	PGJ12-10

PIJ DOUBLE STEM JOINER

4mm - 4mm Joiner	PIJ04
6mm - 6mm Joiner	PIJ06
8mm - 8mm Joiner	PIJ08
10mm - 10mm Joiner	PIJ10
12mm - 12mm Joiner	PIJ12

PIG DOUBLE STEM REDUCER

6mm - 4mm Reducer	PIG06-04
8mm - 6mm Reducer	PIG08-06
10mm - 8mm Reducer	PIG10-08
12mm - 10mm Reducer	PIG12-10

COMING SOON!



Stainless Steel Screwed Fittings



Available in sizes BSPT 1/8 to 4"



Stainless Steel Push-In Fittings



Available in sizes 4mm to 12mm

A quick and easy solution for workshop air supplies, it makes a very cost effective alternative to traditional, labour intensive, Galvanised Pipe Work, or expensive Aluminium systems. Perfect for smaller installations demanding a proper RingMain.

The use of ISO4414 Compliant Safety Couplings is Highly Recommended.

Other sizes available, please call our Sales Office.

RIGID NYLON TUBE 3 METRES



15mm x 3 Metres
22mm x 3 Metres

PA-RM1512-3M
PA-RM2218-3M

RIGID ALUMINIUM TUBE 3 METRES

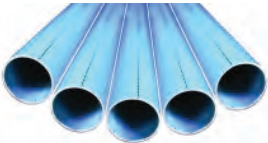

15mm x 3 Metres
22mm x 3 Metres

AL-RM1513-3M
AL-RM2220-3M

PIPE/TUBE CUTTERS



for Nylon Tube
for 15mm Alu. Tube
for 22mm Alu. Tube



JG-TS
JG-AL-CUTTER15
JG-AL-CUTTER22

EQUAL TEE PIECE



15mm Equal Tee
22mm Equal Tee

PM0215E
PM0222E

EQUAL WATER TRAP TEE



22mm Water Trap Tee

PMTT22E

REDUCING TEE PIECE



22mm - 15mm Reducing Tee

PM3022AE

EQUAL ELBOW



15mm Equal 90 Degree Elbow
22mm Equal 90 Degree Elbow

PM0315E
PM0322E

EQUAL JOINER



15mm Equal tube joiner
22mm Equal tube joiner

PM0415E
PM0422E

PIPE END STOP



15mm End Stop
22mm End Stop

PM4615E
PM4622E

PLUG



15mm End Plug
22mm End Plug

PM0815E
PM0822E

STRAIGHT MALE STUD, NYLON



15mm - 1/2" BSPP Stud
22mm - 3/4" BSPP Stud

PM011514E
PM012216E

STRAIGHT MALE STUD, BRASS



15mm - 1/2" BSPT Stud
22mm - 3/4" BSPT Stud

MM011504N
MM012206N

WINGBACK ELBOW BRASS BSPP



15mm - 1/2" Single Wall Outlet PM15WB
22mm - 3/4" Single Wall Outlet PM22WB

UNIVERSAL AIR DISTRIBUTION BLOCKS



1 x 1/2" inlet 1x3/8" outlet BLOCK 1



1/2" inlet x 1x1/2" outlet block BLOCK 2
1x3/4" Inlet 1x1/2" Wall Outlet BLOCK 3



1/2" in, 4x1/2" Out BLOCK 4
3/4" in, 4x1/2" Out BLOCK 5



1/2" in, 3x1/2" Out BLOCK 6
3/4" in, 3x1/2" Out BLOCK 7



1/2" BSPP Allen Key Plug CAP21



1/4" BSPT Male Manual Drain MCD14
can be used with Blocks 2, 3, 4, 5, 6 & 7

MALE STEM ADAPTOR BRASS BSPT



1/2" BSPT - 15mm Stem, Brass MM051504N
3/4" BSPT - 22mm Stem, Brass MM052206N

FEMALE STEM ADAPTOR BRASS BSPP



1/2" BSPP - 15mm Stem, Brass MM501514N
3/4" BSPP - 22mm Stem, Brass MM502216N

MALE STEM ADAPTOR, NYLON



1/2" BSPP - 15mm Stem, Nylon PM051514E
1/2" BSPP - 22mm Stem, Nylon PM052214E
3/4" BSPP - 22mm Stem, Nylon PM052216E

TUBE CLIPS & SPACERS



15mm Tube Clip PC15E
22mm Tube Clip PC22E
Wall Spacer for above PCSE

26 SERIES



GENUINE PARKER RECTUS BRASS 26 SERIES
 Compatible with PCL XF, Legris C9000, Cejn 320, TEMA 1600



26KAIW13MPX



26KATF08MPX



26SFAW13MXX

T26 BRASS (7.4MM) COUPLINGS/PLUGS

COUPLINGS

1/4" BSP Female	26KAIW13MPX
1/4" BSP Male	26KAAW13MPX
1/2" BSPT Male	26KAAW21MPX
8mm Hosetail	26KATF08MPX
9mm Hosetail	26KATF09MPX
10mm Hosetail	26KATF10MPX
Y Coupler Complete	26YTWIN

PLUGS

1/4" BSPP Female	26SFIW13MXX
1/4" BSPP Male	26SFAW13MXX
3/8" BSPP Female	26SFAW17MXX
3/8" BSPP Male	26SFIW17MXX
8mm Hosetail	26SFTF08MXX
9mm Hosetail	26SFTF09MXX
10mm Hosetail	26SFTF10MXX
13mm Hosetail	26SFTF13MXX

BALL VALVES

LEVER BALL VALVES: FEMALE - FEMALE



BSP Thread

Gas and Air	1/4"	MA1075
Gas and Air	3/8"	MA1076
Gas and Air	1/2"	MA1077
Gas and Air	3/4"	MA1079
Gas and Air	1"	MA1080
Gas and Air	1.25"	MA1081
Gas and Air	1.5"	MA1082
Gas and Air	2"	MA1083

WRAS+ EN331 Water + Gas Approved Quality Ball Valves
 Male-Female also available

MINI BALL VALVES: FEMALE - FEMALE

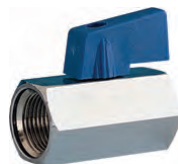

BSP Thread

1/8"	FM BSP - FM BSP	MA1135
1/4"	FM BSP - FM BSP	MA1136
3/8"	FM BSP - FM BSP	MA1137
1/2"	FM BSP - FM BSP	MA1138
3/4"	FM BSP - FM BSP	MA1143

Male-Female also available

METROFLEX LIGHTWEIGHT BLUE PVC HOSE 30M COILS



Standard colour is Blue.
 Black and Red are also an option.

Very lightweight hose, perfect for use with air tools, low toxic breathing hose and water or liquid delivery from -20°C to +60°C

30m Length (unfitted)

6.3mm x 10.5mm Blue	ML1900
8mm x 12.5mm Blue	ML1902
10mm x 14mm Blue	ML1904
12.5mm x 17mm Blue	ML1906

'HI - TEMP' HOSES

HIGH TEMPERATURE 'BOOTH' HOSE



Ideal hose for use in heated ovens or body shops due to its high temperature capability of 100°C max.

5M x 9mm ¼ Nut/Tails	MLS95
10M x 9mm ¼ Nut/Tails	MLS910
15M x 9mm ¼ Nut/Tails	MLS915
20M x 9mm ¼ Nut/Tails	MLS920
5M x 9mm T25 Coupler/Plug	MLS95-25
10M x 9mm T25 Coupler/Plug	MLS910-25
15M x 9mm T25 Coupler/Plug	MLS915-25
5M x 9mm T26 Coupler/Plug	MLS95-26
10M x 9mm T26 Coupler/Plug	MLS910-26
15M x 9mm T26 Coupler/Plug	MLS915-26



- Standard UK and XF-Euro profiles available
- Full range of thread types and sizes available
- Hardened machined steel parts
- Lightweight & robust composite



PUSH BUTTON SAFETY COUPLINGS

PCL's new UK Push Button Safety Couplings provide a two-stage, self venting release, eliminating the dangers of hose whip to create a safe compressed air environment. This lightweight but robust "Made in Sheffield" coupling is suitable for use with Standard Adaptors.

The range will also include the Push Button XF-Euro Safety Coupling for use with XF-Euro Adaptors.



Find out more on pages 11 & 15





2023 - 2024 catalogue

METRO SALES IS A TRADING DIVISION OF OSAS LIMITED

The logo for 'one stop air shop' features a stylized 'one' with a horizontal line through it, followed by the words 'stop air shop' in a bold, sans-serif font, and another stylized 'one' with a horizontal line through it.

138 Oyster Lane, Byfleet, Surrey, KT14 7JQ

Tel: 01932 348777

sales@metrosales.co.uk

www.metrosales.co.uk